Reader Interest
That's what makes advertising value. And that's why advertising in The Upland News pays

The Upland News.

You Get All the News
The Upland News covers its field thoroughly. Read your home news where it appears first—in The News!

VOL. XXXV. UPLAND, CALIFORNIA, FRIDAY, AUGUST 9, 1929.—8 PAGES NO. 26.

OUTBREAK QUELLED BY SON-IN-LAW OF UPLAND RESIDENTS

Mr. and Mrs. A. W. Earnest Hear From Relatives About Prison Riot

AT LEAVENWORTH, KAN.

Mr. and Mrs. Fred Zerbest Have Visited Parents in Upland

Upland News readers who read the daily papers a few days ago of the riots in the federal prison at Leavenworth, Kan., in which one prisoner was killed and fifty injured, will be interested in learning that Fred Zerbest, son-in-law of A. W. Earnest, 521 East Ninth street, is deputy warden at the institution and was very instrumental in getting the rioters quieted down. The riot is said to have started when the convicts objected to their meal of rice and there were three outbreaks before it was quelled. Inmates threw dishes about the place and after some were returned to their cells parts of the cells were broken off and fixtures and bricks were thrown at the guards.

Mr. Zerbest visited at the Earnest home about three years ago and on his way out delivered fifty prisoners to the Arizona prison. Mrs. Zerbest visited her parents about two years ago. Her husband has been an official of the Leavenworth prison for thirty-three years, having risen from a guard to his present position. He also served as deputy warden of the federal prison at Altanta at one time.

Mr. Earnest and Mr. Zerbest went to work at the Leavenworth institution about the same time and News readers will also be interested in knowing that the former made some of the brick that were used on the inside of the immense wall surrounding the prison.

One of the causes of the riots of a few days ago at the Leavenworth prison is said to have been the overcrowded condition, it having been designed to accommodate 2000 prisoners at the most, but the population now is 3770.

The Zerbests reside within the walls of the penitentiary and Mrs. Zerbest, as well as her husband, witnessed much of the rioting and experienced much anxiety until it was over and her husband got through the ordeal in safety.

WILL FUMIGATE, SPRAY 6000 ACRES

Cooperative Fumigation and Supply Company Will Start on Monday

Fumigating and spraying of citrus groves this season will be about equal, according to Frank M. Scott, manager of the Cooperative Fumigating Supply company, who stated that his company will start fumigation work on Monday night. According to Mr. Scott's estimate, his company will fumigate something more than 1,500 acres of citrus trees, with other fumigators handling about the same acreage. The spraying, it is estimated, will also cover about 3000 acres.

The Cooperative Fumigating company, when the work is well under way, will have 10 or 12 crews in the field with six men to the crew. The fumigating probably will continue into December, Mr. Scott said, because of the lemon trees not being ready for treatment until late in the fall. The work is usually completed in October.

Liquidation Nears End For Local Group

Only two parcels of property owned by the Upland Business Men's association remain to be liquidated before the committee in charge will pro-rate the cash to the members, Glenn M. Atwood, chairman, said today.

The articles are a typewriter and a filing case. Other details toward the liquidation have been completed and at the close of business August 15, the association will become history. By a vote of the membership August 1, it was decided to disband the organization.

Long Delayed, New Well Pump Arrives

Long awaited, the pump for the new city well is here and today workmen are preparing to place in the well, the machinery which is expected to bring to Uplanders a plentiful water supply.

What is of vital concern to the city officials comes about August 19 or 20 when the well will be tested to determine how much water it will produce. If the production is satisfactory, the project will be rushed to completion and included in the work will be the construction of a reservoir, a pump house and a connecting line.

Richard G. Manley, city engineer, said it would take nearly two weeks for the pump to be installed.

CONVENTION TOPIC OF LAST MEETING

Upland Legion Makes Final Plans For Convention; Parade Feature

The final meeting of Upland post American Legion before the state American Legion convention to be held in San Diego Aug. 19-21, was held Tuesday night at the Legion clubhouse, the commander, Milton Huxtable, presiding. There was nothing of especial importance to come before the meeting other than completion of plans for the Upland post's part in the convention. There was a good attendance of the membership and after the meeting the evening was spent socially with refreshments being served.

Commander Huxtable stated yesterday that the big parade will start at 3 p. m. Monday, Aug. 19, and promises to be a spectacular event and will be well worth a drive to San Diego to see it. Also in the evening of the same day the drum and bugle corps drilling contest will be held and will be colorful feature of the convention.

Mr. Huxtable pointed out the fact that the parade and contest will be given publicly and it is expected that many people from the Upland district will be spectators.

TITLE BALL GAMES TO START SEPT. 9

Winner of Local League Will Play Ontario Champion in Series

West End's championship baseball games will be played starting September 9 and the winner of the Upland night baseball league will play the J. C. Penney team, winner of the Ontario league. The team winning three games will take off the laurels as the champion nine in this part of the county.

Teams finishing second place in the two leagues may also play on the same night of the championship games as a preliminary feature, according to Clair E. Kirk, secretary of the local baseball commission.

The games would be played on Monday, Wednesday and Friday nights until a winner was determined, according to the tentative plan.

The Armstrong team of Ontario finished second in the league there.

Mennonites Attend Big Church Retreat

A group of young people from the Upland Mennonite church, accompanied by Mr. and Mrs. John Lichti, Jr., and Mr. and Mrs. L. J. Horsch, have gone to Lake Sequoia in Grant's park to attend the statewide young people's church retreat now being held there by the Mennonite churches in California. They expect to return home next Wednesday or Thursday. Mr. Horsch is to appear on the daily programs, being one of the instructors in the class work.

In the Upland party besides Mr. and Mrs. Horsch and Mr. and Mrs. Lichti, are Philip Born, Anna Lichti, Henry and John Horsch, Milford Beutler, Wallace Heibert, Christine Lichti, Miss Anna Belle Dyck, sister of Mrs. Horsch and a missionary in Mexico, and Lincoln Blake of Bloomington. Miss June Haldeman, who is now at Reedly, is expected to join them at Lake Sequoia.

25 LEMON TREES, 2 ACRES OF BRUSH BURNED IN FLAMES

Other Citrus Property Threatened in Fire Wednesday on Benson Avenue

CAUSE IS UNKNOWN

First Fire This Year in Area Supervised by Manker; Battle For Hour

Twenty-five lemon trees were destroyed, other citrus property was dangerously threatened by the flames, and two acres of brush were burned in a fire Wednesday at Thirteenth avenue and Benson street. This was the first fire in the federal district supervised by F. H. Manker, deputy federal fire warden.

The flames were discovered at 2 o'clock and a crew under Mr. Manker's direction kept the fire from spreading to other valuable property. The citrus trees were owned by a Mr. Spicer in Pomona, according to Mr. Manker.

Cause of the fire is unknown, although it was Mr. Manker's assumption that a cigarette or cigar thrown from a car ignited the brush. From the brush the fire spread to the citrus property. The flames were extinguished within an hour after the report was received, although the firemen stayed in the territory until late in the afternoon.

FORGERY CHARGE AGAINST S. B. MAN

O. H. Stenwick Passed Check at Waterman Garage in Upland Two Weeks Ago

O. H. Stenwick of San Bernardino was arraigned in Judge Crane's court in this city Wednesday on a charge of forging a check the complaining witness being J. B. Vincent, also of San Bernardino. Two weeks or so ago Stenwick passed a check at the Waterman garage in this city for $37.33, buying some gasoline or oil from Mrs. Waterman and getting the balance of the amount in change. The check was made out in favor of J. B. Vincent and had his name on the back as an endorsement. It was made out on the Shell Oil Co. at San Bernardino. When asked to endorse the check at the garage here, Stenwick called attention to the name of Vincent already on the back. This Vincent states is a forgery.

Stenwick had been a patron at the Waterman garage several times, but the proprietors did not know his name. However, they thought he was reliable and when the check was presented in the name of and with the endorsement of J. B. Vincent thought that was his name.

Stenwick was returned to San Bernardino and his hearing will be held before Judge Crane next Tuesday morning at 10 o'clock.

Two Bids Considered For Portable School

Two bids for buildings to be used as a portable school were considered by the Upland board of education today and taken under advisement. One bid was submitted by Scripps college and another one by Walter W. Horak. The building will be used for a schoolhouse by the residents in the Mexican section on the western edge of the city.

Fred E. Draper, clerk, and D. J. Cameron are the only board members here and they met at 7:30 this morning and discussed school matters all morning.

Paul Bodenhamer Writes Atwood Ads

Paul Bodenhamer as advertising manager of the J. J. Atwood company is winning distinction among the merchants and residents of the West End. Upon his graduation at Chaffey junior college last June, he took over the task of writing advertisements for the Upland and Cucamonga firm. His "copy" appears every issue in the Upland News.

Next month he will enroll in U. S. C. as a journalism student, where he will specialize in advertising and news writing.

College and University Goal of Young People of Upland

Many young people of Upland are planning to enter colleges and universities this fall, some resuming their university work, while many others who graduated at Chaffey high school this spring are to have their first college experience. Although to many of the young folk the summer vacation seems hardly to have begun, yet those who will attend the northern universities are preparing to leave shortly for their chosen institutions.

It will be noted that quite a number of this year's Chaffey graduates will attend Chaffey junior college, their selection of that school being a matter for congratulation both for the students and for the junior college.

While a number of the students have not announced their plans, yet a list has been made of several of the young people and the schools they will attend.

Chaffey junior college will claim Sarah Louise O'Brien, vocal and glee club work; Phyllis Moore, pipe organ, glee club and literary studies; Dorethea Billington, Cornelia Born, Christina Born, second year; Earl Bryden, Randolph Bryden, Lillian Clewett, Fredric Dundas, Howard Hawkins, Virgil Holden and Robert Sawyer.

Miss Ruth Harms will enter her junior year in the University of California at Berkeley. Rollin Lemon will attend Pomona college at Claremont, and Dorothy Eells will enter Scripp's college, Claremont.

UPLAND, ONTARIO TO UNITE TUESDAY

Directors of Two Chambers Will Meet in Ontario For Discussion

Directors of the Upland and Ontario chambers of commerce will meet in a joint session in the Ontario Hotel at noon Tuesday, as the result of an invitation extended to the local group from Ontario by Ben F. Spencer.

At the time of the invitation there was no intimation of what the purpose of the meeting would be. Several propositions are being considered by the two civic bodies and speculation today indicated that either the opening of Second avenue over the Santa Fe tracks or the erection of a community park and plunge would be the main questions considered.

This is the third joint session by the two bodies within a year and the Tuesday meeting is in keeping with the plan recently advanced to hold frequent meetings.

LT. M. L. GOTTFRIED IS UNDER ORDERS

Upland Man to Report For Service With U. S. Reserve Training Corps

As a member of the Reserve Officers Training Corps of the U. S. army, 1st Lieut. Mendel L. Gottfried, West Seventeenth street, is under orders to report on Aug. 18 at Letterman general hospital, San Francisco, for two weeks active service. The order received by him and signed by Gen. C. P. Summerall, chief of staff, reads:

"Special Order No. 156, War Department, Washington, July 6, 1929.

"By direction of the president, each of the following named reserve officers is, with his consent, ordered to active duty, effective Aug. 18, 1929. On that date he will proceed without delay from the place indicated after his name to San Francisco, California, reporting in person upon arrival to the commanding officer Letterman General hospital for training. Each officer concerned will rank from date set opposite his name: 1st Lieut. Mendel L. Gottfried, medical administration reserve, Aug. 4, 1929, West Seventeenth street, Upland."

Lieut. Gottfried, who is the son-in-law of Mr. and Mrs. Miles Harnly, served with the U. S. regular army for a number of years, seeing active service in the Philippines, in Mexico and in the world war. He has been out of the army for four years and during that time he and Mrs. Gottfrien have resided in Upland.

Norval C. Jordan Is Rotary Speaker

As one of the speakers on the Ontario Rotary club, Norval C. Jordan of Upland spoke yesterday noon on "Profit Sharing." He pointed out the system used by the Edison Electric Appliance company in dividing the profits with the workers and in encouraging them to save money. Will Beattie of Upland was a guest of the club.

It was a "Hotpoint" program and other officials of the company had a part during the noon hour. Mr. Jordan is in charge of the cost accounting department at the Ontario factory.

MRS. J. A. PITTS IS GOLD STAR MOTHER

Upland Mother Not Eligible For Free Pilgrimage to Europe

No response so far has been received to the call recently made locally by Milton Huxtable, commander of the Upland American Legion post, for the names of gold star mothers who may be residing in this district.

Mr. Huxtable's call was made in compliance with a request from the national commander which was broadcast to all Legion posts when it became certainly known that the federal government will sponsor a pilgrimage of gold star mothers, whose sons still rest in France, to visit the graves of those sons in the world war cemeteries. This trip is to be given free to all who take advantage of the offer.

So far as is known, there is no gold star mother in Upland whose son is still in France. While Mrs. James A. Pitts, 2041 Euclid, has the honor of wearing the significant gold star, yet she does not expect to make the trip since the body of her son was returned to the United States for burial. The young soldier was the son of James A. Pitts and the stepson of Mrs. Pitts, but she had been a mother to the lad since he was 11 years old and had come to regard him as an own son and wishing to honor his memory she applied for membership as a gold star mother and was readily accepted.

The son, Albert Pitts, was a first class private in Company B, 125th Infantry, University of Michigan. He was killed in action on Aug. 29, 1918, in the second battle of the Marne, and was buried at Jovigney in Aisne, France. He was brought home for burial in the Pitts family plot in the cemetery at Flagstaff, Ariz., on Dec. 24, 1920.

Club Women To Go To Board Meeting

Mrs. Una R. Winter, Miss Helen Hilty and Mrs. F. H. Manker plan to go to Santa Monica tomorrow to attend the district board meeting of the Business and Professional Women's club. This is the first meeting of the new board and has been called by the president, Miss Ethel Carroll, of Oxnard, for the purpose of organization. The meeting will be held at the home of Mrs. Galentine, formerly parliamentarian.

Although Mrs. Winter this year passed from membership on the board, she was extended the courtesy of an invitation, her presence always being of benefit at such a meeting. Miss Hilty will attend as representative of the Upland club in the absence of the club president, Miss Margaret Harris. Mrs. Manker is a member of the district board, being district treasurer.

Printice Barker Has Hand Badly Injured

Printice Barker, of West Ninth street, who is employed at the O. K. garage in Ontario, was painfully injured a few days ago when working on a car. A heavy piece of material fell on one of his hands mashing it so badly that at first it was thought the fingers were crushed. However, the injury, though painful, was not as serious as at first feared and the young man is now getting on nicely and expects to return to work within 10 or 12 days. He is under the care of Dr. F. F. Abbott.

PROGRESS MADE ON LIBRARY WORK AND PLANS FOR FUTURE

Cost of Improvement Spread Over Three-Year Period by City Council

FOUNDATION IS REPAIRED

Establishment of Children's Department in Basement Next Year, Plan

With satisfactory financial arrangements finally being made by the Upland library board and the city council, work of repairing and waterproofing the library basement and steps is today under way, W. C. Cline being the contractor.

Increasing the library apportionment in the city budget, the council arranged to spread the expense of the improvement over a three year period, so that no bond issue or other special arrangement will be necessary.

Excavation is being made to the bottom of the library foundation preparatory to tarring and waterproofing the basement wall, and the sprinkling system will be changed to prevent water being thrown on the building. The front steps, which leak into the basement, and walk to the street will be torn out and new ones put in, the steps being widened and made more shallow. The vestibule will be relaid with Batchelder-Wilson tile and a brass railing will extend down the center of the steps.

With this work being done this year, Mrs. F. H. Manker, librarian, states plans call for finishing of the interior of the basement as a children's department next year, and the third year a children's librarian will be employed.

During the rebuilding of the steps, Mrs. Manker says, the library will be kept open and the public will be requested to use the back entrance.

RILEY MENTIONED IN CAMPAIGN TALK

International President of Lions Is Coming Here August 20

When Ray L. Riley comes to Upland August 20, Uplanders will not only see the international president of the Lions club and state controler, but also a man who may be the Republican candidate for governor.

Mr. Riley is coming here to address the local club and a large delegation of Lions from surrounding communities. Glenn M. Atwood, president of the Citrus Belt Council Officers' association, is in charge of the arrangements and daily he receives reservations from southland clubs. About 200 Lions are expected.

Political rumors throughout the state are reported to be carrying the name of Mr. Riley and as the result the meeting here will be looked upon with interest.

Speaking of the political situation, the Oakland Tribune recently said: "Southerners are said to be grooming. Some say it is Ray Riley, hooked to a tax platform, which, by election time, will be a live issue, while others insist Los Angeles has in mind one of her own citizens. Riley is from San Bernardino and he holds his office by election. He has more than once displayed an admirable independence and in the event taxation became the major issue in next year's campaign, could more than hold his own in logical analysis of the problem.

Phil D. Swing, congressman, is also said to be mentioned as a candidate for governor.

Young People Enjoy Laguna Beach Visit

Leaving Upland about 6 o'clock Thursday night a group of young folk from the young people's department of the Upland Methodist church, drove down to Laguna Beach, where they were guests for the evening of Mr. and Mrs. Harold J. Stickney and Miss Gladys Riley, who are occupying an apartment in the Hill cottage. A picnic supper was a part of the evening's program.

Included in the party were Helen Hilty, Elizabeth Wright, Ruth Hershey, Martha Stavely, Ernest Olson, Dale McNiece, Willis Hershy and Elmer Allen.

Petitions Out For Work on 2 Streets

Petitions are being circulated today for the paving of Ninth avenue north of Tenth street and for the paving of F street from the San Antonio Community hospital.

In telling of this contemplated work, and of similar work on other streets, Richard G. Manley, city engineer, pointed out that the property owners pay about 2c per square foot of the cost, while the actual cost to the city is 6c or 7c a square foot.

Before the work is started all the owners of abutting property must sign the petition and by so doing promise to pay their share of the cost of materials. The city does the work.

The improvement would consist of macadam pavement.

E. P. CHAFFEE IS CALLED BY DEATH

Pioneer Lodgeman and Former Hotel Owner Dies in Los Angeles

Death has called from the ranks of Upland pioneers another man, Edwin P. Chaffee, who passed away at his Los Angeles home Tuesday afternoon and funeral services were held yesterday afternoon at Compton.

Founder of the local I. O. O. F. lodge, owner of the Upland hotel for 15 years, and resident of this city for 32 years, Mr. Chaffee was closely connected with all the enterprises concerning the growth of the city. Four years ago he moved to Los Angeles.

His death followed a slight change for the better and consequently his friends and relatives were shocked to learn of the end. Henry Chaffee of Upland is one of the five brothers and one sister surviving him, besides his widow and a son. Another brother, Frank Chaffee, lives in Ontario. The other relatives are Charles Chaffee of Willowbrook, Bert Chaffee of Compton, W. R. Chaffee of Hermosa and a sister, Annabel Chaffee of Huntington Park. His son, Harry Chaffee, is in Compton.

Several members of the Upland I. O. O. F. lodge attended the funeral.

SALE MARKS END FOR V. H. WILSON

Veteran Businessman Here Is Closing Out Goods to Take Long Vacation

Marking his end of business in Upland, V. H. Wilson will open a closing out sale tomorrow morning. Fifteen years ago he opened "Wilson's Toggery," and during this time he has had only 15 days vacation. He said today that the sale is a real "close out" and when the stocks are gone, he and Mrs. Wilson will take a long vacation.

His decision to close out came suddenly, when the building he had been occupying was condemned by the city as unsafe. His merchandise and all the store equipment have been moved three doors north of his former location to the building formerly occupied by Lackey's bakery.

The city's act in condemning the building automatically broke Mr. Wilson's lease on the property and at that time he definitely decided to end his business career in Upland. No date was given for the end of the sale, but Mr. Wilson has marked his goods so that he can close his doors soon.

Angelus Forest Head Is Visitor in City

W. B. Menhahall, supervisor of the Angelus National forest, visited F. H. Manker, deputy federal fire warden for this district, and reported his forest had had a larger number of fires than last year, but a smaller number of acres have been burned over. Mr. Mendahall was on his way up to the mountains, when he stopped here.

Jokingly Mr. Manker said he could not enter the forest. The visitor asked why and was told that he didn't have any shovel. Mr. Manker explained that anyone going in the mountains should take a shovel so that in case any fire was discovered he would have tools with which to work against the flames.

DEALS RESULT IN TWO LARGE HOUSES BEING SOLD HERE

H. C. Van Dusen and J. B. Leaman Purchase Property on "F" and Euclid

TO OCCUPY NEW HOUSE

Return of Uplanders From East Necessitates Changes Here

Sale of two fine residences here will result in a new house on Euclid avenue being occupied for the first time, and the change in location of two other families.

H. C. Van Dusen has purchased the house formerly owned by L. R. Bradley at 210 F street. Albert C. Reynolds is occupying the house at present and he and his family will move to the house on Euclid avenue owned by Jay Hall. Mr. and Mrs. Van Dusen have been occupying the property at Third avenue and Tenth street owned by Mr. and Mrs. George L. Garoutte, who will return soon from a three-months trip east. Mr. Van Dusen purchased the property through Walter W. Horak.

J. B. Leaman has purchased a large new residence at 1168 Euclid avenue owned by Grier & Redmon. The property is modern in every detail and it is said to be one of the best houses built in the city recently.

IMPRESSIONS OF EUROPE RELATED

A. Bradford Whitney Tells Lions of Life, Customs in Foreign Nations

Italy is the nation that is "alive."

Cost of living in Paris is very cheap.

Parisians "close up shop" from 12 to 2 o'clock for the lunch period. Consequently the transportation system and taxis are used very much, the rates being very low.

The French banking system handling foreign money is very cumbersome, and to get a check cashed frequently spoils a half day.

These are some of the impressions gleaned by A. Bradford Whitney, who recently returned with his family from a two-year stay abroad. Mr. Whitney was the speaker at the Upland Lions club at noon yesterday and he related the high spots of his European visit.

When a person travels for a period of two years, he must rely upon the foreign customs and manners for his necessities when it comes to buying clothes and handling money, Mr. Whitney related, explaining the difference between men's American and French clothes, particularly shirts.

His reminiscences yesterday included trips to London, southern France, Switzerland and Italy.

"Mussolini has built up a wonderful national spirit and Italy is ready for action," he continued. "On their coins is the motto: 'I would rather live a day as a Lion than a hundred years as a sheep,' which exemplifies the people of that nation."

Fred E. Draper, president, was in charge of the meeting and after an informal session during the luncheon Mr. Whitney was given the floor.

"This idea of collecting relics and souvenirs is alright as long as you stay in one place," he said. "But moving them is another thing. While in Switzerland my wife visited antique shops and collected lots of pewter vases and the like. We moved them once to Italy, and after that we had them crated and shipped home. They haven't arrived yet."

Waltonians Plan Picnic August 28

Members of the Izaak Walton league chapters from Pomona, La Verne and possibilty Orange county chapters will be invited to join with the local chapter at a picnic at the Rainbow Trout farm, Redlands, August 28.

Plans for the picnic were discussed at the meeting of the group in the American Legion clubhouse Wednesday night, with Hubert L. Manker, president, in charge.

The Upland News

Established in 1894
170 Second Avenue—Phone 29

Published Every Tuesday and Friday at Upland, California, by
HARRY M. GUY, Editor and Publisher
VERNON V. PAINE, Manager

Subscription Rate $2 Per Year

Entered at the Upland, California, postoffice as second class mail matter.

Debauching the Child Mind

When the Communists get in their work right in our own county it appears to us that it is time for our people to "sit up and take notice." With San Bernardino county children being taught the theory of armed resistance to their very own country it is a matter not to be dealt with lightly, not in this community or in any other good American community. It seems there is nothing to which these Reds will not stoop to accomplish their hellish schemes, and our country should use whatever methods are required to stop them.

Speaking of the "summer camp" in the Yucaipa valley the Los Angeles Times says editorially:

"Discovery by the San Bernardino county authorities and officials of the American Legion of a Communistic summer camp in the Yucaipa valley, where the minds of American children were being pollutel and debauched by teachers of the Russian brand of atheism and anarchy, illustrates once more the impossibility of dealing with the fanatical soviet government at Moscow as long as it is still tied up with the Red Internationale.

"According to reports from San Bernardino four women and two men, said to be Russian citizens, were teaching the children there the doctrine of armed resistance to constituted authority and supplying them with revolutionary literature to scatter broadcast among the school children of the state on their return from this so-called summer camp.

"Of all the heinous offenses of which the Russian Communists have been guilty in the last ten years none is so abominable as their studied campaign to undermine civilization by poisoning the soil and destroying the spiritual blossom of the tender and sensitive child mind. The hopes of Russia's regeneration have already been retarded by this horrible method. Other nations that respect their birthrights must fight this red plague with which Communistic agitators would infect our innocent children with the same diligence and thoroughness employed by quarantine officers against the Mediterranean fruit fly and other deadly pests that threaten the material fruits of the soil.

"Centering around August 1 many sporadic attempts have been made to put new life into the dead bones of Communism in America and other civilized countries. The unanimity with which all peoples have repudiated these efforts should advise the Red Internationale of their abortiveness. Nothing will so surely inflame popular sentiment against the "borers from within" as the attempted establishment of camps for debauching childhood. But Communists never seem to learn from experience.

"California is awake to the danger of permitting any foreign pest getting a foothold in the state. We are united in our determination to keep the fruit fly out of our orchards—and the Bolshevist maggot out of our schools."

—O—

The Difference Here and in the Middle West

Since coming to Upland this News Guy has had a few opportunities to make observations as to the reasons for the success of the citrus growers of California and the reason the farmers of the middle west are experiencing "hard times" on account of not getting the price they should for their products.

And this is the way it appeals to us: A great many of the citrus growers of this community have been business men before coming to this state or have been in business here. They are really business men who know how to cooperate and look ahead—in short, they have figured things out so as to protect themselves. While they do not set the price on oranges and lemons they have vast storage facilities which enable them to hold their fruit until the proper time comes for them to sell—when someone wants to buy their product. In this way they have firms bidding for this fruit on the open market and the natural demand is the cause of better prices than they would get if they perhaps had to sell it as soon as it was picked from the trees.

If some such method as this were worked out by the farmers of the middle west they would not have to take just what they could get for their products. Most of them must sell shortly after harvest, as they do not have storage capacity to hold their crops. For this reason they have to take what they can get when they sell—and somebody else pays them just what they feel like giving and then reap the profit later. The middle west farmer not only as a rule feels more or less antagonistic toward his neighbor in town, but they are also unable to get together on a plan among themselves as the citrus growers of this state have done.

Undoubtedly the middle western farmer is entitled to better prices than he gets for the crops he produces and we honestly believe they will have to work out some plan among themselves before they will get the prices they should.

—O—

Brevity may be the soul of wit, but did you ever hear of anyone being tickled when their bank account got short?

Insist On
ATCHLEY'S AYE-ONE
ORANGE BLOSSOM HONEY
Specializing in Beekeepers' Supplies and Honey Cans
WILLIAM ATCHLEY
144 Campus Avenue Phone 626
Upland, Calif.

What Nearby Editors Have to Say

Claremont Courier: It would be a great idea if we could learn something while getting an education. I thought of that yesterday when I saw a number of boys and girls going to the home of my neighbor, Prof. F. D. Thomson, to learn typewriting, shorthand, etc. To learn these two arts alone should be of about as much practical value to the average student as a year of calculus and four years of Greek. I believe it is Raymond C. Brooks who defines education as what you have left after you have forgotten what you learned. I now wish while I went to college I had learned how to operate a linotype and fix it when it gets out of fix. Or how to record in shorthand the conversation at a meeting of the ladies aid and then sit down at a typewriter and click it off at the rate of sixty words a minute. But I didn't. I just got an education.

San Bernardino Sun—But why worry about farm relief anyway when all the available real estate will soon be taken up by highways, aviation fields and parking space?

San Bernardino Sun: A Cleveland judge has put an editor in jail because what he wrote about a court decision was "libelous and contemptuous." The editor agrees with the judge on half the charge. He admits it was contemptuous, but not libelous. Newspaper men feel that way about a great many court decisions.

Fresno Bee: There is no comfort to be drawn by any one from such a depressing picture as parts of Florida now present. But there is a useful warning, and one which California must heed. As Florida is now, so would this state be if, through negligence, the fruit fly got a foothold here. And the lesson is that so long as the fly is present in Florida or anywhere on this continent, the vigilance of California's officials must never be relaxed for a moment.

Corona Independent: The word is being passed up and down the state that Governor Young is to be a candidate to succeed himself. That's not news. It's playing the game of politics toward the eighteenth hole.

The Week in Nearby Southland Points

Dr. O. A. Kvello, Hemet physician, who following a conviction by a jury in the superior court on a driving while intoxicated charge, has been sentenced to six months on the county road gang in the San Jacinto mountains. Saturday, the physician was taken to his office and there directed a deputy sheriff in the packing of his instruments and supplies for the six months' absence. He was not allowed to touch any of the instruments or go near his medicine supply for fear he would take his life, it was reported.

Making a determined effort to eradicate the walnut husk fly, which has infested the five-acre walnut grove of J. G. Biller, southeast of Covina, J. B. McFarland, state horticultural inspector from Sacramento, has devised a unique method to destroy the pest. The ground of the grove is being covered with tar paper sealed together with asphalt and sand which will prevent the fly from emerging from the ground where it hatches from the maggot. At the base of the trees, tightly fitted collars of tar paper with cotton underneath are sealed with the asphalt so that the tree trunks cannot be used as a means of escape. Around the sides of the five-acre plot the tar paper, after it is securely sealed with the asphalt, is weighed with gravel and dirt to prevent any disaster by extreme winds or otherwise.

Apparently having been thrown from a ladder as it turned with him while picking grapefruit on a West Pacific avenue ranch at Highland, Wednesday, Damon Peter, 70, widely known in the district, died of strangulation when the filled picking sack around his neck became lodged on a limb and caused the straps to tighten around Mr. Peter's throat. The body was found by C. W. Linfesty, a packing house manager, shortly after noon. Mr. Peter had been working alone in the orchard and the hour of the accident was not determined but he had apparently been dead for several hours.

Old Stories of Upland in New Type
(From the News Files)

TEN YEARS AGO

Ending days of suspense, N. L. Kirk has received word that his son, Clair E. Kirk, who was on the submarine G-2 when it sank off New London, Conn., is safe and recovering from injuries received in the accident when he traveled 85 feet through the water in an air bubble and was thrown ten feet into the air when the bubble burst upon reaching the surface of the ocean.

E. Kennard Swan is celebrating his first birthday today. The invitations to his party, accompanied by his picture, read: "Will you come and bring your mother to my party?"

Miss Ruth Duncan of the Commercial National bank and Miss Gene Loba of Ontario have returned from a four weeks automobile trip that took them as far as Canada.

A. L. Lawrence of Cleveland, Ohio, will arrive next week to visit his father, Senator A. H. Lawrence.

Merrill Moremen left last week for British Columbia, where he has secured a position with a large company.

W. F. Rugg will leave Saturday for an automobile trip to New York. The Rugg family will spend the time at Santa Barbara, where Miss Julia Rugg has been attending summer school.

Miss Elizabeth Buffington arrived last week from Chicago and is the guest of her uncle and aunt, Mr. and Mrs. Frank C. Buffington. She will enter the university at Berkeley.

Miss Winifred Moore and Bruce Moore visited in Los Angeles on Tuesday.

Miss Nina Rice will leave soon for the American Mission school in Turkey.

FOURTEEN YEARS AGO

The improvement of Marshall boulevard is going steadily forward. The culverts are in and the grading for the street is under way.

Miss Harriet Egbert of Philadelphia, who has been visiting her sister, Mrs. David Slugg, left on Wednesday for her home, going by way of San Francisco and Canada.

Mrs. Julia Lyon, who has been in Brawley for several months, has returned home. She was accompanied from Pasadena by her two nieces.

Archie Moore has arrived from Portland to visit his mother and will accompany his family back to their Oregon home.

The interior of the Upland News shop is undergoing improvements. Wilbur Dundas of the Upland planing mill has just put in a steel ceiling and Sikes & Manker will add the finishing touches.

Roy Evans, formerly with the Upland Pharmacy, is back on the job assisting Mac the Medicine Man.

Earl Dority is now living at San Bernardino ,where he is employed by the Santa Fe.

Mr. and Mrs. Glenn Atwood arrived home this morning from Orosi, Tulare county, where they visited Mr. and Mrs. George Dundas.

Charlie Perkins, the rural mail man for Upland, is taking his vacation and Clarence Blazier is looking after his route.

A. B. Chowning, David Bradfield and Howard Thornton are making an automobile trip to San Francisco.

Ontario Athletic Club
State and Sultana
Boxing
Every Wednesday Evening at 8:30
Reserved Seats for Ladies, Half Price—Be Sure of a Seat—Make Your Reservations Early!
Phone Ontario 927-W

ALAN A. COUCH
Sales Lots "A" at Campus and Next to Hotel Ontario
Phone 1139
BEST VALUES THIS WEEK

2—1928 Chevrolet Coupes	1—1925 Chevrolet Coupe
1—1928 Chevrolet Coach	1—1926 Ford Touring
2—1927 Chevrolet Coupes	1—1927 Chevrolet Coach

SURVEY ORDERED ON SIZING PONDS

Waltonians Get Action in Plan to Erect Trout Pools on Local Streams

After months of working to that end, the Izaak Walton league has received official recognition of its efforts to erect rearing ponds for trout in the streams of this territory, and today the Orange Belt council is faced with the task of selecting one man to work with the state fish and game commission and the Sportsmen's club.

Leigh Thompson, secretary of the council, has received word from the state fish and game commission that it wants to look into the advisability of erecting rearing ponds and the Waltonians are asked to supply one man to help in the final investigation. One representative each from the Waltonian organization, the commission and the Sportsmen club will form a committee.

After the investigation it is expected that some action will be taken and the local sportsmen believe that the project will be approved.

The plan as sponsored by the council is to have rearing ponds in the principal fishing streams and keep the fish protected until they are large enough to be caught. During the open season these fish would be liberated, thus giving the sportsmen more opportunity to get better catches.

The present plan of placing the young fish in the open streams without protection does not bring the desired result, according to the officials.

Early this spring petitions were circulated requesting the governor to authorize the erection of the rearing ponds. Thousands of names were obtained and these documents placed before the executive brought little action. The petitions were followed by letters and a campaign among the members for action.

David L. Vasbinder, past president of the Old Baldy chapter, is president of the Orange Belt council, with Mr. Thompson secretary of the council.

Professor: "Can you give me an example of commercial appliance used in ancient times?"

Student: "Yes, sir, the loose leaf system used in the Garden of Eden."

PROTECTED FARMERS AUTOMOBILE INTERINSURANCE EXCHANGE
AUTOMOBILE INSURANCE AT COST
For Everyone in This Territory
C. S. KELLEY
18th and Mountain Ave.
Phone 8714-J-5

HOME OWNING on a Small Salary

IT MAY surprise you to know that fully half of the homes in this country are owned by men who make less than $2000 a year.

How do they do it? Through loans such as those made by this association. These loans are put upon a monthly repayment basis about like rent. Both interest and principal are included; one mortgage stays in force, eliminating costly renewals; never any large sum to meet. This is the one plan that helps you to get out of debt, easily, and over a period of years, it is distinctly cheaper.

We loan money to build or buy a great many homes which never WOULD and never COULD have been owned in any other way.

You can do it, too, if you are now paying rent regularly. Come in and let us tell you how.

Magnolia Mutual Building and Loan Association
272 9th St. Upland, Cal.

Red Cross Women Making Gift Bags

Women volunteers of the local chapters of the American Red Cross over the United States are now receiving calls from the national headquarters in Washington to make Christmas bags for service men on duty in tropical posts. This custom dates back to the border mobilization of 1916. Last year 40,262 bags containing useful and amusing gifts were distributed.

WRIST WATCHES FOR ALL
Latest Patterns to Suit
YOUREX (SILVERSEAL) SILVERWARE
Lady Washington
Lady Frances
And Lady Helen Patterns
GORHAM SILVER POLISH
More Polish and Less Rubbing
Let Us Do Your Watch and Clock Repairing—We Know Our Stuff and We Try to Please—27 Years at the Bench in Upland
A. L. PALIS,
Jeweler
Hamar Block, 289 2nd Ave.
Upland, Calif.

START THE DAY RIGHT
Men who succeed, in any line of work, appreciate the importance of the morning bath.
Skin tingling with health, mind alert for problems of the day, nerves organized and ready for action—certainly the daily bath helps keep you feeling fit.
HOT WATER ANYTIME -- INSTANTLY
With a Welsbach "Hotzone" Heater.
Ask us to appraise your old water heater for the unusually liberal allowance on a Welsbach.
EASY TERMS SMALL PAYMENTS
TUNE IN—On KFI each Wednesday morning at ten minutes before eleven for an important message.
SOUTHERN COUNTIES GAS COMPANY

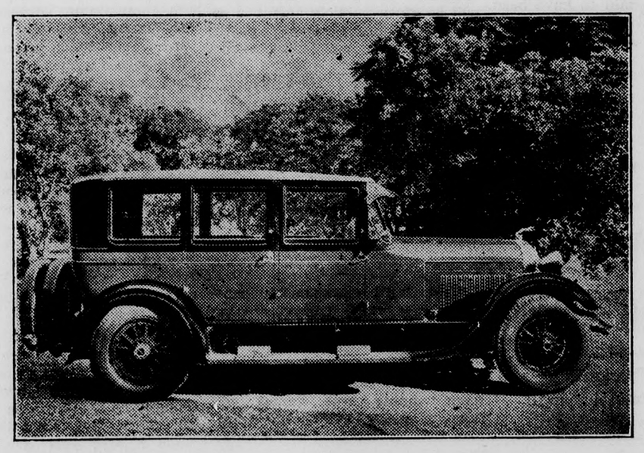
In keeping with the service maintained by this establishment since its inception in Ontario 30 years ago, we have placed in service the above beautiful Lincoln ambulance.

The ambulance is the last word in elegance and comfortable appointments.

The ambulance carries no inscription denoting its use, thus saving the patient any embarrassment.

J. B. DRAPER COMPANY
FUNERAL DIRECTORS
Ontario Phone 7 Upland Phone 5

STARTING Friday August 9

Rexall Factory-To-You AUGUST MONEY SAVING SALE

ENDING Monday August 19

MAKING OUR AUGUST BOW WITH A TEN-DAY BAZAAR OF BARGAINS INTENDED TO MAKE THE TIGHTEST "NICKEL-NURSER" LOOSEN UP AND LAY IN A SUPPLY OF THE THINGS HE AND THE FAMILY NEED.

Big Half-pound Boxes of Rexall Theatrical Cold Cream—An effective, economical, cleansing cream.
Factory-to-You Sale Price 37c

Harmony Bay Rum—A delightful skin tonic in a half pint sprinkle-top bottle; for after shaving—skin irritation—prickly heat and sore feet.
Factory-to-You Sale Price 39c

For shavers—big and little—a Jumbo—50c tube of Klenzo Easy-Shave Cream and a 25-cent box of neutral color After Shave Powder—Factory-to-You Sale Price for the combination 39c

Jonteel Vanishing Cream—A perfect powder base that is popular with thousands of women and—Jonteel Cold Cream too if you like. Factory-to-You Sale Price—the Hand Fitting Jar 39c

Dollars to Do-nuts you owe anywhere from five to fifty letters to good friends who are half sore because you are out of Presentable Stationery. It is a scurvy trick to make the "MRS." answer her correspondence and reply to party invitations on the tag ends of Wall Paper and sheets torn from unused school tablets.

We do not apologize as we call your attention to these Factory-to-You Sale Values in good—clean—presentable Stationery:

75c Pounds of Lord Baltimore Paper 49c

75c Boxes of Lord Baltimore Envelopes to match 49c

$1.00 Hallcroft Ripple Bond Writing Paper—One Pound of large conservative sheets, with a box of 50 Envelopes to match—a tremendous value at 79c

Keeno—says the traveler—Lord Baltimore Portfolio—a folding letterset complete for correspondence—holds everything including unanswered letters—pen and pencil—and takes up little room 50c

One assortment of High Grade Boxed Writing Papers—values running 75c, 85c, $1.00 and $1.25 which we are closing out regardless of cost. Pick out what you want—each 50c

REXALL AND PURETEST REMEDIES

25c Boric Acid Powder	13c
25c Sodium Bicarbonate, 1-lb. package	19c
25c Zinc Stearate Powder—safety top	19c
$1.00 Cod Liver Oil—Vitamine Tested	79c
$1.00 Cod Liver Oil—Mint flavored	89c
25c Tincture of Iodine—Applicator bottle	19c
60c Puretest Full Strength Witch Hazel—a full pint bottle	33c
$1.00 Russian Type Mineral Oil—Pint	69c
50c No. 6 Disinfectant, full pint	39c
50c Mac's Gas and Dyspepsia Tablets	39c
25c Rexall Corn Solvent	19c
Rexall Foot Ease Powder	19c
75c Full Pints of Petrofol	50c

TOILET GOODS ON THIS SALE

25c Klenzo Dental Powder	19c
50c Klenzo Liquid Antiseptic	39c
25c Jonteel Talcum	19c
75c Harmony Lilac Vegetal	59c
25c Georgia Rose Talcum	19c
$1.00 Georgia Rose Body Powder	79c
50c Petroleum Hair Rub	39c
50c Bouquet Ramee Talcum Powder	33c
25c Violet Dulce Talcum Powder	19c
50c Olive Oil Shampoo	33c
25c Tiny Tot Baby Powder Talcum	19c
35c Rexall Cream of Almonds	19c

50c Rexall Orderlies. Factory-to-You Price 39c

$2.00 Hot Water Bottles and Fountain Syringes on Factory-to-You Sale at $1.19

Electrex Toasters—Neat and clever; complete with cord and fittings.
Factory-to-You Sale $2.98

Electrex Coffee Percolator—8-cup; handy, economical—complete—we use a battery of these at The Fountain of Youth.
Factory-to-You Sale $2.89

Electrex Flat Iron—6-pound; complete $2.79

Swim-kaps on Factory-to-You Sale at Close to Half Price

Cara Nome Perfume—a dainty Dollar Bottle free with your box of Cara Nome Face Powder at the regular price of, box $2.00

Colgate's Big Bath Soap—3 Big Bars for 23c

Fine Wash Cloths ..... 3 for 25c

Factory-to-You Special on Pints of Good New York Concord Grape Juice—a whale of a Factory-to-You Bargain, pint 28c

Fine Imported Olive Oil—full pints. The Factory-to-You price is 69c

—MAC SAYS SO!

Girls of all ages—women in their tender sixties—Boys of fifty, and kids of all sizes, shapes and temperaments CRAVE CANDY. That continuous craving for Sweets doesn't Lay Off in the Good Old Summer Time.

What I mean Folks—We're LUCKY to be able to Reach for a Sweet at these prices. They're Fresh and Wholesome—Nothing "Smart" or brainy on our part—Just Good REXALL VALUES.

—MAC SAYS SO!

Gauzets—A superior napkin—light, smooth—highly absorbent with featured under moisture-proof layer; regular price 39c a carton. Factory-to-You Sale 3 for $1.00

After the Bath—Refreshing, cleansing and antiseptic—Full Pint Bottles of Rubbing Alcohol. Factory-to-You Sale Price 39c

Soft, White Velour Powder Puffs—a Twenty-five Cent Value, guaranteed to take the shine from any nose.
Factory-to-You Price 15c

We may have slipped up on several items that should be mentioned on this ad. Anyhow—Come in to Mac's Human Service Station and Have a LOOK.

We have Tracy the Cowboy Druggist—chaps, spurs, riata and saddle—telling of his feats of arms and legs.

Among the other curiosities in this muzeum is the quaint old Commander himself—a relic of the days when men wuz men and women wuzent voters.

We don't care a hoot whether you buy anything or not. We want your Opinion on the weather. We've had some, but the News Guy says he ain't allowed to print 'em.

—MAC SAYS SO!

75c—A full pint of that marvelous antiseptic "Mi-31."
Factory-to-You Sale Price 55c

The 50c Family Size of Mac's Tooth Paste on sale at 39c

—It's good to the Last Squeeze!

—Mac Says So!

50c Pound Rolls Absorbent Cotton 39c

Flashlights—Complete with Batteries.
Factory-to-You Price 59c

Summer Candy—selected goodies that will stand the heat of summer vavation trips and satisfy your desire for sweets. Wonderful Wrapped Caramels—Pounds 39c

Jelly Spice Drops in many fruit flavors—Pound bags 29c

Old Fashioned Wholesome Gum Drops—Pound boxes 29c

Pound jars of Home Maid Candies 39c
Pound jars of Fancy Filled Candies 49c

Half Pound Bars of Rich Milk Chocolate—an extree special at, per bar 18c

5c Liggett's Wafer Rolls and Candy Bars ..... 3 for 10c

5c Chewing Gums ..... 3 for 10c

—MAC SAYS SO!

Here's Two Hefty Factory-to-You Candy Values:

One hundred pounds of Bulk Chocolates—The pound bags 43c
Half pounds 25c

One hundred pounds of Fancy Hard Candies—The pound bag 43c
Half pounds 25c

Factory-to-You Wrapped Nougat Squares—The pound 39c

Factory-to-You Creamed Filberts—Pound bags 29c

Peptona
A tonic that improves the health and strength. Enriches the blood. Every convalescent need Peptona to renew his vitality.
Full Pint
FACTORY-TO-YOU SALE PRICE 79c

Puretest Aspirin Tablets
Instant relief of pain because it is true aspirin and will disintegrate almost immediately. Does not depress the heart.
Box of 24 Tablets
FACTORY-TO-YOU SALE PRICE 19c

The World's Largest Chain of Individually-Owned Drug Stores

Quality Merchandise Sold the World Over

The Rexall Store is a link in the largest chain of co-operatively operated retail drug stores in the world. There are over 10,000 stores in the chain scattered thru the United States, Alaska, Canada, Newfoundland, Great Britain, Ireland, Bermuda, British Guiana, Mexico, Hawaii, South Africa, Egypt and China.

The Rexall Store has the exclusive sale for all United Drug Company trade-marked merchandise, the vast majority of which is supplied from its own factories direct to the retailer,—a most economical method of distribution.

Rexall Products have been favorably known for years as representing the highest quality merchandise at lowest consistent prices. In order to introduce and acquaint more people with the merit of these goods, the Rexall Stores from time to time conduct special selling events of which the present sale is one. You can always save money at your Rexall Drug Store.

PURETEST EPSOM SALTS
An efficient and pleasant tasting saline laxative and purgative, for relief of constipation.
FACTORY-TO-YOU SALE 19c

This sale starts Friday, August the Ninth, and will continue until Monday, August the 19th. We know that many of these extra-economical items will be sold out before that time. Anyhow—We guarantee you your Money's Worth or your Money Back on this sale or at any other time you make a purchase in The Human Service Station.

FACTORY-TO-YOU SPECIALLY PRICED HOUSEHOLD ITEMS

50c First-Aid Adhesive Tape	33c
50c Lady-fair Rubber Gloves—In jade, peach and orchid	33c
50c Pocket Combs—in cases	33c
35c Pocket Combs—in cases	25c
25c Pocket Combs—in cases	19c
$1.25 Klenzo Bath Sprays	98c
$1.50 Rotary Stropper for Gillette Blades	98c
$1.25 Vacuum Bottles—pints	98c

From day to day we will offer various Specials at MAC'S Fountain of Youth.

Saturday and Sunday we offer Quart Bricks of Perfection Ice Cream for 39 Cents—Pints at 25 Cents.

That is not packed or delivered—just wrapped in paper at Mac's Fountain of Youth.

We have at least a half dozen varieties of Bulk Perfection Ice Creams and two or three Fruit Sherbets.

Cheerfully yours,

SAVE with SAFETY at your Rexall DRUG STORE

MAC THE MEDICINE MAN, Inc.

—and—

HIS TRUSTY CREW

A Friendly DRUG STORE in a FRIENDLY COMMUNITY

THE REXALL STORE

UPLAND, CAL.

SAVE with SAFETY at your Rexall DRUG STORE

Notes of Society

Business Women's Picnic in Heights Park Delightful Affair

Members of the Upland Business and Professional Women's club laid aside their cares Tuesday night and banished all thought of things serious, except during the brief business session, and devoted themselves to heartily enjoying the picnic held in San Antonio park. This was the night for the regular club meeting for the month of August and the meeting was conducted according to club regulations, but at no time were the picnickers permitted to forget that "a good time was being had by all."

The guests began arriving at the park at 6:30, and within a short time the five conveniently arranged tables were loaded with various delectable dishes and the merry party was pleasantly occupied for some time, with many a witty quip and jest going the rounds. Several invited guests were present, some of them being husbands and sons of the members, and it was noted that the masculine members of the party were inclined for a time to pay more attention to the picnic than to the picnickers.

At the conclusion of the supper the tables were cleared and dishes packed away and with all things in order, the business meeting was held with Miss LeOla R. Lee, first vice-president, presiding efficiently in the absence of the president, Miss Margaret Harris, who was visiting at Catalina Island. The minutes of the previous meeting were read by the recording secretary, Mrs. Vernon V Paine, and several communications presented by the corresponding secretary, Mrs. L. H. Jorgensen.

Announcement was made that the Upland club would participate in the beauty contest at the coming convention and the committee to select two contestants includes Mrs. Roy Creighton, Mrs. Edna Swan and Miss Elizabeth Fossett. The club voted to place an advertising card in the California Woman, club magazine.

Mrs. Mark H. Bailey was elected as delegate to the coming state convention which will be held in Pasadena, and Mrs. Una R. Winter was selected as alternate delegate. The program committee for September was named by Miss Lee to include Mrs. L. D. Temple, Miss Fern Carver, Mrs. W. E. Boulton and Mrs. Vernon V. Paine.

With Mrs. Rose Burwell, chairman of the program committee, presiding, a delightfully entertaining program was given, opening with an enjoyable saxophone solo by Thoral Hartzog, a young musician of much promise. Ted MacLaren, well known for his appealing cowboy songs, delighted his audience with a solo, accompanying himself on the guitar, and responded to an insistent encore. Two other entertainers on the program were readers of exceptional ability, Miss Elizabeth Ferrell and Mrs. Elizabeth Brain. In keeping with the prevailing spirit of merriment, they each chose dialect readings and each was recalled for encores. Miss Ferrell gave Irish and Negro dialect numbers while Mrs. Brain convulsed her audience with Irish and French stories, which brought forth gales of laughter.

Miss Dana Williams, junior past president of the Ontario club, was present and responded to a call by speaking briefly and bringing greetings from her club.

Besides Mrs. Burwell, the program committee included Miss Anna Beall Clark, Mrs. Elizabeth Brain, Miss Elvira Ruth and Mrs. Una R. Winter.

So successful was the picnic on Tuesday night that there is talk of having another outdoor meeting. The park proved to be a very cool and pleasant picnic grounds and the newly installed lights were especially convenient.

* * *

Mrs. Chapman Entertains Friends at Dinner—

Mrs. E. C. Chapman had the pleasure of entertaining at dinner Tuesday for several friends, two of them being twin sisters who are visiting a third sister in Ontario. After the dinner, which was an especially enjoyable one, the friends visited during the afternoon, completing a very pleasant day.

The guests of Mrs. Chapman were Mrs. Ruth Pratt and daughter, Flora Mae; Mrs. Rudy McChristie and daughters, Eiline and Tommy Sue, and son Junior, all of El Centro; Mrs. Opal Hastings and daughter, Mary Jo, of Ontario, and Mrs. Edwin Chapman and son, Edwin, Jr.

* * *

Silver Link Lodge Meets Friday Night—

Silver Link Rebekah lodge, Mrs. Minnie Roth, noble grand, will hold a regular session Friday night, meeting in the I. O. O. F. hall. While so far no special features are planned for the meeting, still there is important business to be taken care of.

Mesdames Thompson and Sargent Hostesses at Bridge Breakfast

Taking advantage of the delightful weather of the morning hours, Mrs. O. A. Thompson and Mrs. J. Emory Sargent invited a group of friends out to Red Hill Country club Thursday morning, where they were gracious hostesses at a charmingly appointed breakfast bridge.

The cool interior of the attractive club house was abloom with a profusion of lovely garden flowers, which were also used on the handsomely appointed table where their gay rainbow colors added brightness to the pleasant scene. A delectable summer breakfast was served at 9 o'clock and the hour spent at the table afforded a time for pleasant visiting and the guests were also entertained with two clever readings given by Robert Thompson, talented young son of one of the hostesses.

During the morning bridge was played, the score prizes going to Mrs. Geo. H. Crill, first; Mrs. W. D. Barker, second, and Mrs. Mary Eckerman, consolation.. Because of its uniqueness the consolation prize created quite a stir when presented, it being the original idea of Mrs. Thompson and very apropos for the breakfast occasion. The prize was a fetching little market basket containing a half dozen eggs and a half pound of bacon.

Guests of Mrs. Thompson and Mrs. Sargent at the happy morning affair were:

Mrs. E. C. Rosenberger, Miss Frances Barr, Mrs. R. B. Bordwell, Mrs. D. R. Foss, Mrs. Frank Baxter, Mrs. Geo. H. Crill, Mrs. Nellie Mason, Mrs. W. E. Oswald, Mrs. Leigh Thompson, Mrs. Geo. L. Winter, Mrs. W. H. Andrews, Mrs. W. D. Barker, Mrs. Oscar Gaither, Mrs. M. E. Hilty, Mrs. R. C. Norton, Mrs. William Springer, Mrs. D. J. Burlingame, Mrs. Mary Eckerman, Mrs. W. H. Tuttle, Mrs. Clair E. Kirk, Mrs. H. O. Blohm, Mrs. H. W. Flowers, Mrs. E. C. Mehl, Mrs. W. E. O'Brien, Mrs. Nora M. Eells, Mrs. F. W. Palmer, Mrs. T. M. Nichols, Mrs. R. F. Lemon, Mrs. J. F. Sawyer, Mrs. George Brown, Mrs. A. J. Nielson and Mrs. D. C. Perry.

* * *

Young Couple Married at Pretty Home Wedding—

With only relatives and a few friends present, Miss Carol Seager Chadwick, adopted daughter of Mrs. J. M. Chadwick, became the bride of Adrian Russell, son of Mr. and Mrs. William Adema of San Bernardino, at a pretty wedding which occurred at the home of the bride's aunt, Miss Anna Seager, 325 East Eighth street, Upland, Saturday morning, Aug. 3.

The home was prettily decorated with flowers and ferns, the favored colors being delicate shades of pink and blue with green. Standing beneath a graceful arch of palms and flowers, the young couple exchanged their marital vows, the impressive ceremony being read by Dr. R. C. Stone, pastor of the Upland Presbyterian church.

The bride was very attractive in her pretty wedding gown of pink crepe de chine and carried an arm bouquet of beautiful pink carnations and ferns. Her attendant, Miss Ruth Lichti of Upland, wore a becoming ensemble in green and white and carried pink carnations. The groom was attended by his brother, Leonard Russell of San Bernardino.

Following the ceremony a wedding breakfast was served, the blue, pink and green combination being cleverly used on the daintily appointed table.

Mr. and Mrs. Russell went immediately to their ranch home at Somis, where Mr. Russell has been living for some time.

The wedding guests were Mrs. J. M. Chadwick of Somis, Mr. and Mrs. William Adema and Leonard Russell of San Bernardino, Miss Anna Seager, Miss Emily Bates, Dr. R. C. Stone, Miss Clara Lichti and Miss Ruth Lichti of Upland, and Mrs. George Barlow.

* * *

Mankers Are Hosts at High Tea Tuesday Evening—

Mr. and Mrs. F. H. Manker entertained at high tea Tuesday evening for a group of congenial friends at their home on Second avenue. The evening was spent in leisurely fashion, the guests visiting and discussing such subjects as most interested them.

In the group besides the Mankers were Mr. and Mrs. P. H. McQuillen, Dr. and Mrs. A. L. Weber and Mr. and Mrs. L. R. Bradley.

* * *

Stavelys Welcomed Home by Church Young People—

Members of the Young People's and the high school departments of the Upland Methodist church gave expression to their pleasure because of the return of their pastor, Dr. James A. Stavely, Mrs. Stavely and their daughter Martha from a month's trip to the east, by entertaining for the Stavelys at a happy gathering in Crowell hall Monday night.

With about 40 guests attending, a number of merry games were played, while dialogues, shadow pictures, readings and vocal solos were included in the varied and informal program. Dr. Stavely also participated by giving an interesting account of his trip east.

The serving of delicious refreshments completed the very pleasant evening.

* * *

Hostess Club to Meet Monday With Mrs. Ketchel—

The Hostess club of Upland will meet in regular session Monday evening with a very interesting program in prospect. The meeting will be held at the home of Mrs. W. F. Kitchel, 1212 Euclid avenue.

REAL OPPORTUNITY FOR UPLAND WOMEN

$1250 Offered For Best Jar of Canned Fruit in National Canning Contest

Just how good at canning are Upland women and girls?

This question suggested itself today from an announcement in Chicago of a national canning contest to find the best jar of canned fruit, vegetables or meat in the country. Twelve hundred and fifty dollars in cold cash awaits the woman or girl in the United States whose entry is selected as the best jar of canned food entered in the contest.

The contest seeks to acquaint more housewives with the economy and healthfulness of home canned foods.

Two hundred and twenty-two cash prizes, totaling $5825, will be disbursed to the winners in the contest, which has three major divisions: fruit, vegetables and meat. The best entry in each division will be awarded $250, and one of these will also receive the thousand dollar sweepstakes prize, thus bringing the total cash prize for the best jar of canned food in the contest to $1,250. Second prize in each of the three divisions will be $200, third prize $100, and fourth price, $50. There will also be five prizes of $25 each, ten prizes of $10 each, and fifty prizes of $5 each. In addition, $1000 in cash will be awarded to the home demonstration agent whose county sends in the greatest number of entries, $500 to the agent whose county has the next largest number, and $100 to the agent whose county sends in the third largest number of entries. A number of lesser merchandise prizes are also offered.

The contest is open to every woman and girl in the United States. There are no restrictions as to the nature of the food sent; and fruit, vegetable or meat, whether home grown or purchased, is acceptable. Contestants may enter, one, two or all three divisions. Entries, regardless of when canned, must not be sent in prior to Aug. 15, nor later than Oct. 1, which is the closing date of the contest. No entries will be returned, but instead these will be sent, with the name and address of the contestant, to an orphanage, hospital, infirmary or other charitable institution to be selected by the Foundation.

That the judging may be thoroughly impartial and the display of canned samples absolutely uniform, contentants are required to submit their entries in standard glass jars of the quart size. All contestants will be furnished with one Ball mason jar and carton for sending in a canned article, but those making entries in more than one division are expected to supply their own jars and shipping cartons. The sample jar and prize entry labels for use in submitting entries may be secured without cost by communicating with the headquarters of the National Canning Contest, 925 S. Homan Ave., Chicago, Ill.

"Do you see this diamond ring? Well, I bought it from a millionaire."

"Who was that?"

"Mr. Woolworth."

CARRIE SLOAN

Of Akron, Ohio, Evangelistic Worker at Old Fashioned Tent Meeting to Start Aug. 11 at 475 East Ninth Street

Elizabeth Lemon Writes from Venice; Enjoys Gondola Ride

Miss Elizabeth Lemon, who is touring Europe with a party of university friends, has written to her parents, Mr. and Mrs. R. F. Lemon, an interesting letter telling of her visit in Venice, Italy, and of the pleasant surprise she received one day while inspecting famous St. Mark's cathedral in that city when she encountered Crombie Allen, editor of the Ontario Report, who is at present in Europe traveling off one of his frequent sieges of wanderlust. Neither Miss Lemon nor Mr. Allen knew of the other's presence in Italy until they met in the church and they both declare there is a very pleasant feeling induced by meeting folks from one's home town while roaming in foreign lands. Mr. Allen sent a card to Mr. and Mrs. Lemon expressing his pleasure over Elizabeth's good fortune in having the opportunity to make so splendid a tour. Mr. Allen is making his tour of the European continent by airplane.

Miss Lemon and her party were in Venice during the annual water carnival and had the pleasure of seeing the canal under brilliant illumination and witnessing the wonderful display of fireworks. But perhaps affording greater pleasure to the girls was the romantic moonlight ride in the picturesque gondolas on the famed canals of Venice. The scene, Miss Lemon states, was much as she had pictured it—the sweet music drifting across the water, the singing, gay laughter, colorful dress, silently gliding gondolas with their handsome gondoliers.

The girls had their picture made while feeding the hundreds of pigeons in St. Mark's courtyard.

The party went from Italy back into Switzerland and probably now are in Belgium. They will next go to England and then Scotland, sailing for home sometime during the last days of August.

—In and Out of— UPLAND SHOPS

More beautiful, more enticing grow the hand-made Handkerchiefs. Those wee bits of linens appliqued on the hanky itself. Tiny French roses embroidered in different designs—oh, they are intriguing. Lillian always gives special attention to picking out the best for the Reynolds-Harnish Dry Goods company—and they do excel in these lines of Handkerchiefs.

Ringlette Croquinole Permanent Wave—Nothing else like it. Beautiful waves. Ringlette ends. No finger wave necessary. For appointment phone Lorraine's, Upland 425.

Does your child need another Sun Suit to finish the season? Reynolds-Harnish company have a dandy little garment for 50c that is just what you've been looking for. 2-4-6-8-10 years, blue, red and green. Yes, Reynolds-Harnish on 9th street, back of Mac's drug store.

There are still some good bargains in the midsummer Hats at the Upland Hat Shop. Many have been sold since last Friday and you will have to buy in the next few days to get them at one-half price. They are "classy" hats. One of them is called a "Fisherman's" hat, and once you see it, it will take your eye. The Felt Hats are being sold for $3.00.

Are you having trouble in getting a Hat to fit you? Mrs. Thudium of the Upland Hat Shop specializes in making Hats to fit your head. It will pay you to see her.

School days mean new school dresses. So Mrs. Nichols at the Upland Art Shoppe is offering early in advance a nice selection of Dresses and Suitings in prints and plain. Sizes up to 14 years. Buying now will enable you to get the best of the selection. They are attractively priced.

Very new—and just exquisite are some Rayon Luncheon Sets that have just been received by the Reynolds-Harnish Dry Goods Co. A 54-inch Cloth and 6 hemstitched napkins completes the set. Smartly individual—and there is nothing like Rayon to accentuate the crystal ware on your luncheon table. Ivory and Rose. Priced at $7.75 the set:

Here are two things that will appeal to women—very delicious Pies are made by Mrs. Viola Mishler at the Tulip Cafe—and this cafe will serve a Sunday dinner that will be just the thing for the whole family. So drop in tomorrow, look over the Pie selection and leave your order. Come Sunday, anyway, but you will be glad that you saw her Pies and if she hasn't just what you want, she will bake your order.

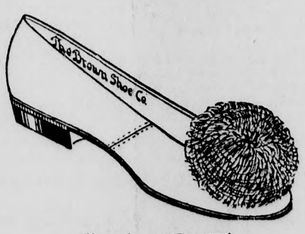

$1.85

Soft Black Kid—Leather Sole and Rubber Heel

This is one of the many styles we have in House Slippers for your comfort in the warm weather. For your foot health and comfort wear Brownbilt Shoes and Slippers—for all the family.

EXTRA SPECIAL!

PURE SILK FULL FASHIONED HOSE $1.00 a pair—all new shades.

GOODBAN'S Brownbilt Shoe Store

241 Second Ave. Phone 117-J Upland, Calif.

WHO IS TYPICAL COUNTRY GIRL?

Lions Club of California Will Conduct Contest at Diamond Jubilee Fair

Does Upland have the most typical country girl in California? If so, here's her chance to win $75.

A contest to determine who is California's most typical country girl will be conducted during the California diamond jubilee state fair at Sacramento by the Lions clubs of the state. This announcement was made yesterday by John T. Skelton, chairman of the Lions state fair committee.

The contest, to be held on Lions day, Wednesday, Sept. 4, will be along the lines of an "Olympiad" with a total of 100 points—25 points each for appearance, milking a cow, riding a horse and baking a cake.

The girl who scores the highest number of points will be given $75; the second highest, $50, and the third, $25.

The competition will be open to all girls in California with a minimum age limit of 16 years.

"Even a girl who lives in a city," said Skelton, "will be eligible, for if she can ride, milk and bake, she comes within the qualifications of a country girl."

Girls who desire to enter the contest are requested by Skelton to immediately get in touch with the Lions clubs in their respective localities.

The judges in each branch of the Olympiad will be named from the list of regular state fair judges.

As entries are received by the various Lions clubs they will be, in turn, forwarded by the secretaries of the clubs to Skelton at Sacramento.

No Chances Taken

He took no chances. But—he brushed his teeth twice a day with a nationally advertised tooth paste.

The doctor examined him twice a year.

He wore his rubbers when it rained.

He slept with the windows open.

He stuck to a diet with plenty of fresh vegetables.

He relinquished his tonsils and traded in several worn-out glands.

He golfed—but never more than 18 holes at a time.

He got at least eight hours of sleep every night.

He never smoked, drank or lost his temper.

He did his daily dozen daily.

He was all set to live to be a hundred—

The funeral will be held next Wednesday. He is survived by eighteen specialists, four health institutes, six gymnasiums, and numerous manufacturers of health foods and antiseptics. He had forgotten about trains at grade crossings.

ANDERSON'S

"The Best For Less"

Phone 700 Free Delivery

210 East Ninth St.

Fresh Lima Beans 5c lb.

Freestone Peaches 5 lb. 25c

FRESH STRING BEANS 3 LBS 25c

ALBERTA FREESTONES "Fancy Northern" 4 LBS 25c

THOMPSON SEEDLESS GRAPES EXTRA NICE ..... 4 LBS 25c

SATURDAY Meat Specials

THESE PRICES ARE CASH AND CARRY

SUGAR CURED BACON SQUARES PER LB 16c

COMPOUND LARD—LB 14c

ROLLED RIB ROAST—LB 33c

CUDAHY'S SUGAR CURED GEM BACON SLICED—LB 25c

BOILING BEEF—LB 15c

SLICED BEEF LIVER—LB 19c

SWIFT'S SHANKLESS HAMS—LB 29c

FLANK STEAK—LB 35c

Shop early and get the Best for Less. Some of these Meats are below wholesale prices. A full line of Home-Made Cooked Meats.

GEO. F. SEGUIN & SON

UPLAND PUBLIC MARKET

220 East 9th St.—FREE DELIVERY—Phone 126

Cool Off at the Beaches

LONG BEACH
LAGUNA BEACH
BALBOA—NEWPORT
CATALINA ISLAND

NOW is the ideal time to visit these delightful beaches—you and the kiddies will have the time of your lives at the picturesque Laguna Beach, on the bay and beach at Balboa and Newport, along the amusement zone at Long Beach or exploring magic Catalina Island.

Also connections for San Diego and other Sou. Calif. beaches — via smooth, scenic highway routes.

Low Excursion Fares are now in effect to all beach and mountain points via Motor Transit Stages.

Send coupon below for FREE booklet describing 150 delightful places to spend your vacation.

For Further Information regarding fares, schedules, express, baggage, etc., to all parts of the U. S. inquire

Motor Transit Stages

Mac's Drug Store
205 Second Avenue
Phone 555

Six Ways You Gain

—when you ride the Big Red Cars

1 Low Cost
Commutation fares to Los Angeles are far lower than other forms of transportation. Figure the saving in your own individual case. You save the cost of parking fees, too.

2 Added Leisure
Every time you ride, you win extra minutes to rest, read or study.

3 Less Nerve Strain
You avoid traffic and parking worries. You arrive rested, ready for the day's activities.

4 Pleasure for your family
When you ride the Red Cars, your family has the use of your automobile all day.

5 Safety
The motorman's whole job—the Pacific Electric's responsibility—is to get you safely to your destination.

6 Convenience
The Big Red Cars travel the direct route, mostly over private rights-of-way. Investigate the convenient schedules. Try the Red Cars the next time you go to Los Angeles.

Ask also about the popular new money-saving Passes for Sunday travel.

C. WHITELY, Agent

Phone 12

Pacific Electric Railway

Local News Briefs

Mr. and Mrs. Roy Creighton and on Jack, who have been on a hing trip on the Owens river, ere expected to return today.

Dr. and Mrs. C. P. Mengle went Los Angeles last night and Dr. engle attended a lecture at the niversity of Southern California ven for the Los Angeles County ssociation Academy of Optoetrists.

Max Eppler returned Tuesday om Chickasha, Okla., where he d been visiting relations and iends for the past three months. rs. Eppler, who has been ill reently is improving and is able to up at intervals.

Mrs. F. H. Manker, librarian of e Upland public library, has en taking a vacation this week d she and her son, Herbert anker, and little granddaughter, hirley, spent one day at Newort Beach with Mrs. Manker's ughter, Mrs. Chas. V. Benson, ho is spending a few weeks ere.

Mrs. Maud Brogan and son, Francis, are spending the week at Long Beach.

C. H. Chilson, West Ninth street, who has been ill for several days, is improving today and his condition is reported encouraging.

Mr. and Mrs. C. I. Linkey, Sixteenth street, and their daughters, Frances, Lesta and Charlotte, have gone to Sequoia park for a several days' vacation.

Mrs. W. W. Horak and children will go to Long Beach tomorrow to attend the Iowa picnic. Mr. Horak will go down in the evening and spend the week-end there with the family.

Mr. and Mrs. Alvin Gish and daughters, Geraldine, Loine and Catherine, 512 Eighth avenue, will leave tomorrow for Kansas, where they will visit relatives at their former home in Dickson county. They expect to be away about one month.

For quality building see H. A. Cooley, 550 Laurel Ave. Phone 645. 65tf

Mrs. J. W. McConkay and Mrs. N. E. Taylor went to Compton on Thursday to attend the funeral of E. P. Chaffey. They accompanied Mr. and Mrs. M. Frasure of San Bernardino.

Norbert Farrell, who is working in Rogers' grocery during the absence of Francis Rogers, is planning to leave Sunday for Berkeley, where he will attend the University of California.

Mrs. Ormeda May of El Paso is visiting at the home of G. A. Andreas, her nephew, and Mrs. Andreas, on Seventeenth street. She expects to be here for some time.

Mr. and Mrs. J. J. Wortham have sent word that they arrived safely in Covington, Tenn., after an automobile trip of little more than eight days. They expect to be away about four weeks.

Big Sacrifice Sale Friday and Saturday on Dresses, Silks, Georgettes and Crepes. Values $15.00 to $40.00; over 200 Dresses to select from, at $5.00 and $7.95. Come and see them at The Vogue, 222 No. Euclid Ave., Ontario. 1t

Miss Helen Allen and her brother Douglas, daughter and son of Mr. and Mrs. W. E. Allen, and their cousin, Miss Florence Strieby, returned Wednesday from San Diego, where they have been visiting at the summer home of their aunt, Mrs. W. I. Fifield.

Dr. and Mrs. James A. Stavely, who have just returned from a visit in New Jersey with their son-in-law and daughter, the Rev. and Mrs. W. Clarence Wright, are soon to have the additional pleasure of entertaining the Wrights here. The New Jersey visitors are coming by train and expect to reach Southern California the latter part of next week.

Miss Anna Beall Clark left on Wednesday morning for Idyllwild in the San Jacinto mountains to spend part of her vacation, which began on that day and will continue during August. Miss Clark recently spent two weeks at Idyllwild acting as dean of the church workers training school which was held there, but as her many responsibilities kept her very busy she had little opportunity to enjoy the pleasures of the mountain resort, so she decided to spend her vacation there. She may also visit at other places before coming home.

Mr. and Mrs. Paul Bodenhamer went to Long Beach Tuesday and returned last night.

Miss Edith Palis, who has been visiting friends in Long Beach, is expected home this evening or tomorrow.

Mrs. Mildred Puckett and Miss Christina Born are spending several days at Santa Monica having gone down the first of the week.

Mrs. L. H. Jorgensen, assistant librarian, will begin a two-weeks vacation Monday and during the time she expects to visit with her daughter in Fillmore.

Leaving here Wednesday morning and returning late last night, Mr. and Mrs. Ray W. Flickinger and Mr. and Mrs. Douglas Sage enjoyed an outing at Encinita.

Miss Eunice Frownfelter left on Wednesday for Alhambra to visit her brother and sister-in-law, Mr. and Mrs. Jonas Frownfelter. Miss Frownfelter expects to be away about six weeks.

Mrs. Gus Anderson is spending the week with her daughter, Mrs J. M. Gendolfo of San Bernardino at the Gendolfo summer home at Manhattan Beach. Mrs. Anderson expects to return Sunday night.

Mrs. Annette Morrison of Oberlin, Kan., is here visiting her sisters, Mrs. W. P. Anderson, 720 East Tenth street, and Miss Jennie Zimmerman. Mrs. Morrison expects to remain during the summer.

Mr. and Mrs. Ray Flickinger and Mr. and Mrs. Douglas Sage left Wednesday for a motor trip to Encinita and other places, with the schedule planned to include Agua Caliente. They will be away two or three days.

Mr. and Mrs. Francis Rogers returned Wednesday from a short vacation in San Diego. They were glad to return to Upland, they said to escape the hot spell being experienced in the southern city.

Miss Lenabelle Harper of Springfield, Ore., who has been a house guest during the summer months at the home of Miss Ros-Ella Hoppe, 627 West Tenth street, left Saturday to visit her sister in Carson City, Nev., before returning to Oregon.

Mrs. William Atchley and Mrs. Urbie Standlea and children, Marie, Leslie and Billy, spent last week at Long Beach. Mr. Atchley and Mr. Standlea went down Saturday for a dip in the surf and accompanied their families home on Sunday.

Mr. and Mrs. D. M. Kirkwood of 122 Vernon drive had as their guests a short time this week Mr and Mrs. Hilford and daughter and son of Indiana. The visitors were here Tuesday night, arriving from the east and just missing a flood in Nevada.

Mrs. R. G. Manley and children, who are now in the Manley cabin in San Antonio canyon, will go to Long Beach next week and remain for a part of the summer. In their absence the Manley residence on Washington boulevard is being renovated and remodeled.

Leaving Monday, according to present plans, Mr. and Mrs. Geo Gregg and Dr. and Mrs. A. J. Colgan will begin a motor trip that will take them up the coast through northern California, Oregon and into Washington and perhaps as far as Vancouver. They expect to be away three or four weeks and are anticipating a pleasant trip.

Glenn M. Atwood will begin his vacation away from the J. J. Atwood company store Saturday night, and he and Mrs. Atwood and children will go to the firemen's cabin in San Antonio canyon. For two weeks they will be at the cabin and look down upon Upland from the mountain resort. They plan to leave Upland after the store closes Saturday night.

Clifford Jellison, who spent several days with the Jellison and Post families at Big Bear, returned home Thursday. His mother, Mrs. I. W. Jellison, who has been ill for some time, is showing improvement as the result of her prolonged stay in the mountains. C. H. Post also is improving and is able to take automobile rides in the mountain air which he is enjoying.

Mrs. Al Stutzman and her daughter, Miss Belva Stutzman, and Mrs. Stutzman's parents, Mr. and Mrs. Peter Schrock, left on Thursday for Aurora, Neb., their former home, where they will visit relatives and friends. Miss Stutzman will return in two weeks but the others will remain for about six weeks. Mrs. Stutzman will also visit her parents-in-law, Mr. and Mrs. D. E. Stutzman, in Milford, Neb.

Swell Place

"This here's a swell place,"
Said Johnny McFuzz,
His hand to his face
Where his toothache was.

NOTED AUSTRALIAN AT UNION SERVICE

Dr. Gifford Gordon, Who Gave Wonderful Address Recently, Speaks Again Sunday

The union church services being held every Sunday evening during July and August in Chaffey amphitheatre are keeping up the excellent record established during July for attendance and interest. The various speakers bring varied inspirational and educational messages which are gripping the hearts of the people, whose appreciation is seen and felt by their continued attendance and perfect attention. Much must be said of the musicians, for while many are away on vacation, nevertheless there is the heartiest cooperation possible, each one willingly and gladly assisting in making these union services the greatest spiritual achievement of the community.

Next Sunday the soloists will be Mrs. A. J. Nielson of Upland and Mrs. William Kuhnley of Narod, who will delight with their messages in song. Nor is that all that is promised in a musical way, for S. Earle Blakeslee has promised to be present if at all possible and direct the community singing. Rev. J. Orrin Gould, Ontario Baptist minister, will preside.

The largest congregation of the season was present recently when Dr. Gifford Gordon of Australia delivered his masterly address, "Hold Fast, America," and inasmuch as Dr. Gordon is to be the speaker next Sunday a record attendance is expected for many from outside communities have signified their intention to be present. Dr. Gordon also addressed the Ontario service clubs at the Casa Blanca hotel on "Australia, a Student of America," and last Friday gave a timely and unusual message on "Pessimism" at the community prayer service in Bethel Congregational church. Dr. Goddon leaves soon to fulfill engagements in the east. He is noted internationally as a speaker of great ability, with an unusual talent for assembling and presenting the facts regarding prohibition as it is today.

His writings on the same question, entitled "Hold Fast, America"—"Who Said Modify?"—"Prohibition and the Young People," and others—were placed in over 400,000 homes last year.

That God has raised him up for this special task, so vital to the welfare of the world, is an accepted fact with thousands in all parts of the world. Refusing large salaries he has launched forth—a free lance—to pour out his very life in sacrificial service to the cause to which he has dedicated his life.

Fred W. Anderson Returns to Upland

Fred W. Anderson, son of Mr. and Mrs. J. Fred Anderson, is in Upland today after being in Alaska for more than a year with a radio station south of Point Barrow. The government signal corps maintained the station as a relay and during the service Mr. Anderson had some unique experiences.

His plans for the future are indefinite, although he may remain with the signal corps and train for a commission.

Bore: "I don't know why it is, I feel all wound up tonight."

Hostess: "That's funny, and still you don't go."

PRESBYTERIAN—METHODIST UNION SERVICE

11 a. m.—Union service at the Presbyterian church with sermon by Dr. James A. Stavely.

Evening union service at Chaffey amphitheater.

Other services Sunday in each church as usual.

Mr. and Mrs. W. F. Naftel and family are at Redondo Beach for a short vacation. Mrs. Naftel and family went to the ocean side early in the week and Mr. Naftel has been back and forth. They will all be there over the week end and return the last of next week.

STATE PICNICS

Reunion of Five Great States

All former residents of Texas, Florida, Mississippi, Louisiana, Alabama are invited to the jolly picnic all day Saturday, Aug. 17, in Sycamore Grove park. Each state will have its own section and a register for each county. Coffee, badges, fine program, happy sociability. There will be oratory and song. Meet the old southern friends and have a happy day. Bring basket dinners and suppers if you can.

Kentucky and Tennessee

All former residents of Kentucky and Tennessee are invited to their annual picnic reunion all day Saturday, August 17, in Sycamore Grove park. Each state will have its own section and the county registers. Coffee, badges and program will be supplied and the program will follow dinner. The program will include old time songs and there will be southern oratory by several speakers. Bring basket dinners and suppers too if you can.

Buckeyes Called to Great Reunion

All who ever lived in Ohio are invited to meet for the great picnic reunion all day Saturday, Aug. 17, in Bixby park, Long Beach. Come as early as possible and spend the day with friends. There will be county registers and headquarters so all can find the old neighbors even with ten thousand present. There will be a brief program opening about 2 o'clock, but the main purpose will be to have a good time. Coffee will be supplied for all, but good eats can be secured in the park.

For High Quality

Drug Goods

Always Trade With

O. P. Brady
DRUGGIST
FINE PRESCRIPTION WORK.
UPLAND, CALIF.

The First National Bank of Upland
Upland, California

YOU CAN RELY ON

Your Banker in the many questions and problems of a money or related character.

We welcome the opportunity to give advice and counsel and let you have the benefit of our experience on various business problems.

Give us a call.

DISTINCTIVE Clothes for School

Whether it's business, politics or love, you will notice that it's the fellow who keeps up his appearance who wins out. Yet it is not necessary to spend a great deal of money to get that "well-dressed" look—the important thing is the fit.

Nothing helps like the trim, smart, clean-cut appearance of a tailored-to-measure suit. Not only does the correct fit which you can get only this way add a distinctive touch, but every detail is made just as you like it. There is no need to sacrifice fit for pattern, or pattern for fit.

You will find that Born Tailored Clothes are less expensive, quality for quality, than ready-mades.

30 New Fall Patterns at $30.00

Very newest styles tailored to your measure.

J. J. ATWOOD CO.
Upland - - - - - - - - - Cucamonga

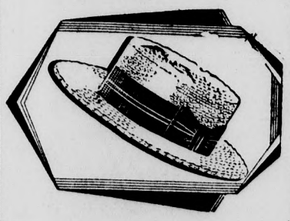

All Straws
Reduced to
$1.00
Try a Different Style This Time
THE MEN'S SHOP
Clair Kirk 329 East 9th

BIG CLOSING OUT SALE

Wilson's Toggery Going Out of Business

Sale Starts Saturday, Aug. 10

Doors Open at Nine O'clock

All Merchandise Marked For a Quick Sale. Anticipate Your Wants and Take Advantage of the Sale—Odd Trousers, Sweaters, Underwear and All Furnishing Goods Priced to Move Quickly.

$3.00 SHIRTS Reduced to	$2.35	MALLORY HATS—$7.50 Values; Reduced to	$5.25
$2.50 SHIRTS Reduced to	$1.80	MALLORY HATS—$6.50 Values; Reduced to	$5.00
$2.00 SHIRTS Reduced to	$1.55		
$1.00 NECKWEAR Reduced to	79c	All $1.00 HOSIERY Plain and fancy	75c
$1.50 NECKWEAR Reduced to	$1.10	All 75c HOSIERY Plain and fancy	50c
$2.00 NECKWEAR Reduced to	$1.35		

ALL WOOL CAPS—Regular $2.50 values; Reduced to $1.85

All Goods Sold For Cash—No Exchanges

Wilson's Toggery
Second Ave., Upland Cal. All Fixtures and Cases For Sale

Church Directory

FIRST MENNONITE CHURCH
Campus and Washington Blvd.
A. Donald Minton, Supply Pastor

Services at this church will be as follows for next Lord's day:

9:30, Sunday school. Classes for all.

10:30, morning worship; subject: "A Grave and a Garden." Special music.

7:00, Christian Endeavor meetings.

7:45, evening worship; subject: "The Same Christ."

This church most cordially welcomes the visitor to all the services.

BRETHREN IN CHRIST CHURCH
Home of Beulah College, Upland
E. M. Books, Minister
H. G. Brubaker, Associate

The minister will speak at 11 on "Why be a Stoic." At 8:15 the Elder Adam Book will preach.

Sunday morning prayer meeting, 6:30.

Bible study hour, 9:30.

Bible study at 6:30. Young People and Junior leagues.

Wednesday prayer hour, 9:30.

UPLAND NAZARINE CHURCH
W. L. Brewer, Pastor

Old fashioned tent meeting, 475 East Ninth street, Upland, Aug. 11-25.

Evangelist workers: Carrie Sloan of Akron, Ohio; Sunshine Quartet of Pasadena college.

Services: Sundays: 11:00 a. m., 2:30 and 7:30 p. m.

Each evening at 7:30 except Saturday.

Plain scriptural preaching, great singing.

You are cordially invited to come and enjoy these services.

FIRST CHURCH OF CHRIST, SCIENTIST
Corner Euclid Ave. and G Street, Ontario

Sunday morning service at 11 o'clock.

Sunday school at 9:30.

Wednesday evening meeting at 8 o'clock.

"There is therefore now no condemnation to them which are in Christ Jesus, who walk not after the flesh, but after the Spirit. For the law of the Spirit of life in Christ Jesus hath made me free from the law of sin and death. . . . For they that are after the flesh do mind the things of the flesh; but they that are after the Spirit the things of the Spirit. For to be carnally minded is death; but to be spiritually minded is life and peace." These words of Paul to the Romans are included among the Scriptural citations in the Lesson-Sermon on "Spirit," Sunday in all branches of The Mother Church, The First Church of Christ, Scientist, in Boston, Mass.

Another passage in the Lesson-Sermon, selected from the Christian Science textbook, "Science and Health with Key to the Scriptures," contains these statements of Mrs. Eddy: "In Spirit there is no matter, even as in Truth there is no error, and in good no evil. It is a false supposition, the notion that there is real substance-matter, the opposite of Spirit. Spirit, God, is infinite, all. Spirit can have no opposite."

Cucamonga Items

Mrs. Chas. F. Thorpe was hostess to the Alta Loma Bridge club Wednesday afternoon. Lovely garden flowers decorated the home and three tables were placed invitingly for the auction play. High score in the games was made by Mrs. George S. Foster. During the closing social hour a tempting two course collation was served by the hostess. Mrs. Wilson will entertain the club at the next meeting, Wednesday, Aug. 21, at the Red Hill Country club.

Mr. and Mrs. O. T. Hatch entertained at supper Sunday evening Mr. and Mrs. E. F. Hammond, cousins of Mr. Hatch; Mr. and Mrs. F. W. Van Osdel and daughter, Betty Jane, cousins of Mrs. Hatch, all of Compton, and Mr. and Mrs. W. W. Hatch of Alta Loma.

Mr. and Mrs. W. J. Kincaid entertained a bride and groom over Tuesday night, Mr. and Mrs. Frank Higgins, nee Dorothy Hughes, niece of Mrs. Kincaid, who were married at the bride's home in Long Beach Thursday evening of last week, since which time they had been honeymooning at Camp Baldy, having cancelled their proposed trip to the Grand Canyon owing to the desert heat and storms.

Mrs. L. J. Thomas and children, Rex and Louise, are expected home Friday after a two weeks sojourn at Long Beach.

Mr. and Mrs. Harry I. de Berard returned recently to their home at Sixth and Archibald, having enjoyed a ten day stay at Laguna Beach.

Dale Richardson made a trip with a party of fishermen to San Clemente Wednesday, where they expected to enjoy some deep sea fishing.

Mr. and Mrs. O. T. Hatch, after an enjoyable motor jaunt to Idyllwild, where they enjoyed life in a mountain cabin for a week with side trips to Lake Hemet, returned home last Friday.

Mr. and Mrs. George S. Foster were hosts at a family dinner honoring the birthday anniversary of their son, Dr. Ralph Scofield, on Tuesday evening, Dr. Scofield with his wife and small daughter, Mary Elizabeth, motoring up from Arcadia for the happy occasion.

Mr. and Mrs. E. A. Rommel, proprietors of "Ye Toy Shoppe" on Archibald avenue, and formerly of the West Coast Cafe in Ontario, have purchased the Soda Grill in the Klusman building, Foothill boulevard, from Al Homer, where they have taken possession at once.

Mr. and Mrs. John McKee and small daughter, Jocelyn Lee, moved from Upland last Saturday and are now domiciled in their new home on Foothill boulevard, having purchased from Klusman Bros. one of the two new stucco dwellings completed last year.

Mr. and Mrs. I. T. Jamieson, Archibald avenue, motored to San Bernardino Sunday, where they were guests of Mr. and Mrs. Homer Sink.

Mrs. B. K. Stafford of the local postoffice staff returned Sunday after a delightful three weeks' vacation spent visiting relatives and friends in Colorado.

Misses Bessie and Tressa Stipe were home Sunday from Arlington, where they are employed this summer in the big cannery.

Mr. and Mrs. W. J. Kincaid spent the week end in Los Angeles, motoring in Saturday afternoon on business and enjoying an overnight visit at the home of their daughter, Mrs. Chas. Noble and family, in Eagle Rock.

Mr. and Mrs. Fred Austin, the latter postmistress at Cucamonga, left Monday for a vacation jaunt by motor car up the coast, planning to return later to their cottage at Hermosa Beach to recuperate from their vacation.

Mrs. Donald Clarey and two children motored up from their new home in Santa Ana on Monday and were luncheon guests of Mrs. Geo. E. Keyes.

John Canup of Archibald avenue, although still confined to his bed at the home of his niece, Mrs. W. H. Stipe in Turner avenue, is reported much better today after an attack of the grip.

Mr. and Mrs. G. P. McCorkle and children enjoyed a delightful outing in San Antonio canyon, when they motored up to the J. H. Williams cabin on Thursday and visited until Sunday evening.

Among the interesting vacation trips taken by local folks was that of Miss Helen Keyes, who returned Friday after two weeks with a party of friends motoring to the Grand Canyon, Bryce Canyon, Utah, two days visit in Salt Lake City; thence to Yellowstone Park and into Wyoming to visit the historic old home of Buffalo Bill and the scene of his monument.

Mr. and Mrs. W. H. Stipe entertained as house guests over the week end at their home in Turner avenue Mr. and Mrs. John Walker, with their two children, and Mrs. John Arthur, all of Elm Springs, Ark., and cousins of Mrs. Stipe. The party were motoring to the coast and will visit in Ontario and Downey, as well as the beach cities. They departed Monday morning to continue their trip.

Mr. and Mrs. Lee Jamieson, who have been spending the past six weeks visiting the latter's relatives in Missouri, are expected home this week end. They will make their home for the present with Mr. Jamieson's parents, Mr. and Mrs. I. T. Jamieson, preparatory to building their own new home on lots recently purchased on Arrowhead boulevard.

Mrs. H. P. Swain (Margaret Albert) arrived by boat from her home at Concrete, Wash., last Thursday evening and was met at the dock by Mrs. E. O. Prangue, Miss Florence Prangue and Mrs. Mary MacDonald, who had motored down from Alta Loma to return her safely to her old home, where she will visit until Sept. 1 with her parents, Mr. and Mrs. Henry Albert, Olive street, and her sisters, Misses Eleanor and Mary. Mr. Albert, with his son Henry Jr. and Miss Mary, are expected home from their six weeks eastern trip Aug. 20, the party being now en route from Shamokin, Penn., where they have been visiting Mr. Albert's sister and other relatives up the coast of Maine, their destination being the summer home of Mr. and Mrs. C. E. Capen, parents of Chas. Capen of Alta Loma. From there they will turn westward with stopovers at Niagara Falls and Yellowstone Park.

Mr. and Mrs. G. W. Wilson and daughters of Baseline avenue, returned Saturday from Beverly Hills, where they have been at the bedside of Mrs. Wilson's mother, who has been very ill. The patient was reported improving at this time.

Mr. and Mrs. Geo. Keyes Jr. and daughter Earline of San Fernando were guests Sunday of their parents, Mr. and Mrs. Geo. E. Keyes, Base Line avenue.

WARNING GIVEN FOR SWIMMERS

Mrs. W. E. Boulton Receives Advice Sent Out by Red Cross

In the interest of water safety over the country while the bathing season is at its height, the American Red Cross has sent to Mrs. W. E. Boulton, president of the Upland Red Cross chapter, a set of warnings prepared by W. E. Longfellow of the life saving staff at National Headquarters. His advice follows:

Avoid heavy meals before going on the river. Wait at least an hour before going into the water after eating such beach-stand lunches as hot dogs and soda pop.

Never swim alone, but always with a companion of your own ability.

Get to be an all-around swimmer in a pool before you tackle the big water, and always swim at guarded places.

In case of a canoe accident, stick to your boat. Help comes quicker to one clinging to an overturned boat than to one swimming toward shore. An ordinary canoe even though filled with water, will hold up the heads of about four people.

A canoe or rowboat with an outboard motor should be treated the same as a motor boat and should carry a fire extinguisher and life preservers.

The slogan of the Red Cross Life Saving Service is, "Everyone a swimmer and every swimmer a life saver."

Hillcrest Hops by A. Rabbit

William Moffet Snyder had a two day leave of absence from his Hillcrest duties this week to assist his father in hauling peaches from their orchard to the Los Angeles and Ontario canneries. The lad Snyder has put in his order for a new Auburn car, sport model, and plans to surprise the City of Rabbits in the near future.

Mr. and Mrs. Marion Smith entertained at their home Sunday some friends and relatives in honor of Mrs. Smith's brothers, R. L. Gheen and G. H. Gheen and their families of Brea, who have both returned from an interesting several weeks vacation, the former taking a delightful trip through Northern California and the latter motoring up through Western Canada and return. Those present besides the host and hostess and the honorees were Mrs. Elmer Draper and daughter Ruth of Ontario, David Auberry and the Misses Hazel and Eva Wells also of Ontario, Mr. and Mrs. Claude Wells and W. E. Jones of Anaheim.

William Clayton, Jr., and L. L. Foster were business visitors to Sparrland Wednesday evening. They went to see the rabbits of Sparrland, but found that most of them had become discouraged and become non-existant, most of the rabbit buildings being empty.

H. S. Justema of Santa Monica is a guest this week of Mr. and Mrs. Leslie Foster.

Mrs. A. E. MacDonald of Elm Springs, Arkansas, who has been spending the past two months with her son, D. W. MacDonald and family, has returned to her home.

Mr. and Mrs. A. V. Starner, Miss Helen Starner, and W. W. Morris motored to Balboa on Sunday, where they had a pleasant sunny time both on the beach and in the ater, getting tanned to that attractive nut brown.

ITEMS IN WALTON PROGRAM REVIEWED

14 Points Emphasize Importance of Regulation of Game Centers

Fourteen points in the platform of the Izaak Walton league have inspired the Old Baldy chapter to carry on its program in the interest of the sportsmen. This platform has enlisted the attention of national leaders and sportsmen throughout the country.

Believing that the aims of the organization would be of interest to local people, Leigh Thompson, secretary of the Orange Belt council of the organization, has reviewed the platform. The 14 points follow:

1—Reforestation and forest extension.

2—Elimination of pollution from all waters.

3—Restoration of unwisely drained areas.

4—More game and fish refuges and public recreation areas.

5—More fish hatcheries and game farms.

6—Scientific supervision of all wild life propagation.

7—Opposition to sale of game and game fish.

8—Scientific regulation of salt water fishing.

9—Encouragement of bird and wild flower appreciation.

10—Character building of boys and girls through outdoor recreation.

11—True sportsmanship, and opposition to unfair and ille al methods.

12—Nature study and conservation in all schools.

13—Cooperation with similar agencies, and with state and government.

14—Militant education to the needs and benefits of League objects.

Many Lions to Greet President August 20

Nearly every Lion club member in Ontario and the LaVerne Lions club as a body will be present August 20, when the Upland Lions club will be host to Ray L. Riley, International Lions club present, and state controller, Glenn M. Atwood announced today.

It is also expected that San Bernardino Lions will send a delegation and that an assembly of 200 persons will greet Mr. Riley and other Lions club officials.

Job Printing at The News Office.

41 FEAST ON FISH AT THE SYCAMORES

Cucamonga Service Club Entertain Women at Dinner Tuesday Night

With 41 persons present and with rainbow trout and all the fixings served, the Cucamonga Service club observed "ladies' night" in The Sycamores Tuesday night.

Readings by Mrs. Helene Burgess Fitzgerald proved to be the entertainment feature of the after-dinner program. A professional reader, Mrs. Fitzgerald portrayed many characters and her humorous selections brought much applause. She was introduced by H. H. Thomas.

Stage acts by Miss Van Hess, Mr. Tracy and Mr. Loney of Ontario presented during the dinner hour were very popular, the entertainers being well received, piano, vocal and dance numbers.

Business was a thing not mentioned at the meeting and President Dale Richardson was appointed checking up on the members as to their behavior during the evening, all of which added a touch of informality and jollity to the session.

Mr. Thomas had as his guests 12 persons, including Mrs. Fitzgerald, Mrs. H. H. Thomas, Clifford Thomas, Mrs. Charles N[illegible], Mr. and Mrs. Webster Thom[illegible], Robert Pierson, Mr. and Mrs. S[illegible] Jones, Mrs. L. R. Thomas and M[illegible] and Mrs. Alma Van Fleet.

Others present were Dale Richardson, Mr. and Mrs. O. P. Whitney, Miss Clara Young, Mr. a[illegible] Mrs. James Sharp, Mr. and M[illegible] J. H. Williams, Mr. and Mrs. J[illegible] Kincaid, Mr. and Mrs. Henry Klusman, Mr. and Mrs. John Klusma[illegible] Mr. and Mrs. E. S. Bishop, M[illegible] and Mrs. H. H. De Berar[illegible] Monk Pullen, Ross Kincaid, Eld[illegible] Atwood, Virgil Davis, Verna Paine, Miss Bartlett.

AUTOMOBILE DEALER WANTED

The manufacturer of one of America's finest and fastest selling Motor Cars is interested in securing a representative dealer in Upland. This car is very popular and affords an opportunity for the right dealer to make a good net profit each month. Replies to this ad will be confidential.

Address Box 56, Upland News

$25,000.00 STOCK REDUCING CLEARANCE SALE

This Clearance Reducing Sale is to clean up all overstock and broken lots at a big saving. Take advantage and stock up for Fall while you can buy clean, staple merchandise always to be found at P. E. Ostran & Co.'s Department Store.

Crowds Coming, Enthusiasm Growing. Friends are telling friends about our Stock Reduction Clearance Sale. There's bound to be something unusual behind a Sale when it creates such widespread interest. See our Table Bargain Specials.

Silks in Plain and Printed, all Shades on Sale

Table Special No. 1
—Rayon Prints, Silk Mixtures, Rayola Prints, Tropical Prints, Society Radium, Rayfair Prints, Novelty Dots and Art Moderne design in bright colors and tinted grounds. Sale Price **78c**

200 yards 27-inch Jap Silk. Plain dark colors; 75c value. Sale price **25c**

Table Special No. 2
—Marvelo Pique Basket Cloth, Twombly Lawn Cloud Prints. Sale Price **48c**

Table Special No. 3
—Everfast Printed Voiles, Everfast Printed Dimity, Hollywood Printed Voile, Printed Check Dimity. Sale Price **39c**

All Silk Georgette Prints—
—40 inches wide, floral and shaded Prints. Sale price **$1.75**

Table Special No. 4
—Peacock Prints, English Prints, Manchester Prints, Imperial Chambray and many others to close. Sale Price **29c**

P. E. Ostran & Co.
Dept. Store Ontario 'B' at Euclid

SENSATIONAL NEW LOW PRICES

Firestone TIRES

Firestone
OLDFIELD

30x3½ REGULAR	**$4.98**
30x3½ EX. SIZE	**$5.10**
4.40-21	**$5.83**
4.50-21	**$6.65**
5.25-20	**$9.85**
5.25-21	**$10.20**
6.00-21	**$13.70**

Here are prices that are taking the car owners of this town by storm. Think of it! Firestone Tires—at prices below that of even ordinary tires—made possible by manufacturing and marketing economies never before equalled.

Get your set now! Equip all around with new FIRESTONE Oldfields—the tires that have the exclusive Gum-Dipped carcass construction that has brought all world records for safety, endurance and mileage to Firestone.

Come in today!

Call and Get One of the Road Maps Which Are Announced Over the Radio Every Monday Night by The Voice of Firestone

L-W Service Corp.
"A" & Palm Where Real Service Counts Phone Ontario 1411
Complete Solid and Pneumatic Tire Service

TIWANDA CLIMBS UP IN WIN, 14-11

amonga Defeated Due to Sixth Inning Rally; Game Loose

rom fifth place to a tie for nd place in less than a month he record of the Etiwanda team he Upland Night Baseball lea- and the victory over Cuca- ga Wednesday night placed n in their highest place, but dded little to their reputation a baseball aggregation.

he score was 14 to 11 with a l of 19 hits and 11 errors also g marked up by the two teams. h teams used two pitchers. The game that was anticipated by rival fans failed to material- although the melee was any- g but tiresome.

ucamonga played fairly even with their scores scattered but fact and two home runs and a e-base hit failed to equal Eti- nda's rally in the sixth inning. visitors from the east connect- for five hits and scored half of r runs in that sixth frame. erwise they scored in only two ings.

core by innings—

wanda—	
uns	000 407 03x—14
its	000 105 02x— 8
amonga—	
uns	202 040 030—11
its	113 040 020—11

ummary — Struck out: by wnless 2, by Evans 2; base on s: off Brownless 5, off Evans ff Krick 2; home runs Evans, illas; three-base hit, Krick; -base hit, Pearson; left on es, Etiwanda 3, Cucamonga 6.

tiwanda—	AB.	R.	H.	E.
eller, cf	4	3	1	0
rson, 1b	5	1	2	0
np, p and 3b	5	1	1	0
fola, ss	4	2	1	1
rost, 3b and lf	4	2	1	1
tt, c	4	1	1	0
Appel, rf	4	0	0	1
Frost, 2b	2	0	0	0
wnless, p	2	2	0	1
Appel, 2b	1	2	1	0
ombero, lf	0	0	0	0
	35	14	8	4

ucamonga—	AB.	R.	H.	E.
Bonillas, c	4	3	1	0
mmond, lf	5	2	0	1
hert, ss	3	2	2	2
ck, 1b and p	4	1	1	1
tson, 3b	5	0	1	0
cks, rf	4	0	2	1
ers, cf	5	1	1	1
ns, p, 1b, lf	5	1	1	0
nd, 2b	5	1	2	1
caid, 1b	0	0	0	0
	40	11	11	7

ALL FANS WILL PICK ALL-STARS

land News Will Give Each Reader Opportunity to Vote on Players

Who are the best players in the land Night Baseball league? Sporting fans of Upland, Alta ma, Cucamonga and Etiwanda going to determine this. Since announcement last week of plans for the Upland News All- r baseball team selection, fol- vers of the league residing in land and the outlying commun- es have shown considerable in- est.

Every Upland News reader will given an opportunity to vote the best players. On August the Upland News will publish coupon, with spaces for the mes of nine players. These are be filled in, one player for each sition, and returned immediate- to the Upland News office. The pon will appear in every issue m August 27 up to and includ- the issue of September 6, the ht of the final scheduled game the league.

Announcement of the unofficial -star selection will be made on ptember 10.

Watch for the coupon and vote your selection. Also watch for e detailed records of each play- to be published before the lea- e closes. This record will give e fans a picture of each play- 's performance during the sea- n.

all Players Feast at Venison Banquet

It may be great sport to play aseball, but for the time being at ast there is a lot more enjoy- ent in filling up at a venison inner—in the minds of the Up- nd Merchants baseball team embers and officials of the night all league.

Served a deer and all that goes ith it in the firemen's San An- nio cabin Tuesday night, the am members, I. J. Linkey, man- ger; Perry O. Long, E. C. Mehl, nd Clair E. Kirk of the baseball ommission, and Harold W. Cook nd "Nick" Nichols, umpires, feast- d to their limit Tuesday night. he cabin was placed in an at- ractive attire through the efforts f Mrs. Otto Frantz and Mrs. I. J. Linkey. Maroon and white decorations were used by the women in a clever arrangement.

James Throop bagged the deer while on a hunting expedition in the north, and Otto Frantz, who was with him, arranged for the feed. As he does frequently on the diamond, Otto Gottwald starred with the knife and fork in the battle Tuesday night, it is reported.

LEAGUE STANDING

	GP.	W.	L.	P.C.
Lemon Growers	10	9	1	.900
Merchants	8	4	4	.500
Etiwanda	12	6	6	.500
Cucamonga	10	4	6	.400
O-K Club	9	3	6	.333
Woodmen	9	3	6	.333

LEADING BATTERS

	AB.	R.	H.	PC.
Guy Krick, C.	33	12	15	.455
J. Grafola, Eti.	25	9	10	.400
R. Provine, L. G.	27	0	10	.370
H. Dean, L. G.	42	16	16	.387
R. Cornelius, L. G.	16	6	6	.375
G. Goshert, Cuca.	37	14	15	.405
W. Cunningham, W.	42	12	14	.333
T. MacLaren, L. G.	38	14	12	.316
L. Hirschler, L. G.	47	7	17	.362
L. Miller, O-K	34	12	13	.382
O. Lichti, Mer.	34	7	11	.324
J. Kermott, W.	32	5	10	.313
L. Ingram, L. G.	47	19	17	.362
Cecil Myers, O-K	32	12	12	.375
M. Brown, L. G.	10	1	3	.300
L. Confer, O-K	35	12	11	.314
W. Lewis, O-K	9	0	3	.333
D. Meek, L. G.	50	16	15	.300
Pierson, Eti.	13	4	5	.385
Wattenberger, Cuca.	26	7	9	.346

STRIKE-OUTS

E. Bice, Woodmen	92
H. Dean, Lemon Growers	69
H. Hively, Alta Loma	34
J. Voth, Merchants	34
C. Bringle, Merchants	20
C. Myers, O-K Club	20
H. Evans, Cucamonga	23
Bailey, Merchants	14
G. Krick, Cucamonga	8
H. Horsch, O-K Club	8
L. Loch, O-K Club	6
Brownless, Etiwanda	14
Kemp, Etiwanda	5
F. Wattenberger, Cucamonga	3
J. Dean, Lemon Growers	3
O. Heinauer, Woodmen	1
C. Duncan, Lemon Growers	1
G. Campbell, Lemon Growers	1
J. Dean, Lemon Growers	1
Cornelium, Lemon Growers	2
Kemp, Etiwanda	1
Mueller, Etiwanda	2
E. Bice, Woodmen	1
B. Andreas, Woodmen	1
Seguin, Woodmen	1
J. Joines, O-K Club	1
E. Wright, O-K Club	1
H. Beckner, O-K Club	1
G. Krick, Cucamonga	1
G. Goshert, Alta Loma	2
Colombero, Etiwanda	1
M. Bonillas, Lemon Growers	1
Brummond, Cucamonga	1
Evans, Cucamonga	1
S. Bonillas, Cucamonga	1

HOME RUNS

W. Cunningham, Woodmen	5
R. Thompson, Merchants	2
C. Myers, O-K Club	4
D. Meek, Lemon Growers	2
L. Ingram, Lemon Growers	2
H. McMasters, Merchants	2
Lichti, Merchants	1
H. Zenz, Merchants	1
D. Decker, Merchants	1
L. Hirschler, Lemon Growers	1
H. Dean, Lemon Growers	2

Crucial Games on Deck Next Week

Final positions in the Upland Night baseball league standing may be somewhat determined in the array of games to be played on the local diamond next week.

Apparently the race is for second place, with the Lemon Growers secure on the top notch. Merchants, Cucamonga and Etiwanda are going to have a nice race for second honors, and indications point to a close race between O-K club and the Woodmen for the stellar position.

So some crucial games are in store, with the Merchants opposing O-K club tonight.

On Monday the O-K club tackles the Woodmen.

Etiwanda's chance to do something comes next Friday when the Lemon Growers will be met.

It is the Merchants and the Cucamonga nine who will fight it out next Wednesday.

CLASSIFIED ADVERTISING

CLASSIFIED RATES

5c per line each insertion. Count five words to the line. Minimum charge for first insertion, 25c for 5 lines or less.

In order to avoid expense of bookkeeping on small amounts, classified ads should be paid for when ordered.

For Sale

FOR SALE OR TRADE—5-room House and garage, also equipped for 500 hens; close in; priced right at $2,800. See owner, 226 Ninth avenue, Upland, phone Upland 573. 26tf

FOR SALE—Two Frame Dwellings, cheap; buildings to be removed from property by buyer promptly. Call Upland 267-J. 26t1

RELIEF FROM CURSE OF CONSTIPATION

A Battle Creek physician says, "Constipation is responsible for more misery than any other cause."

But immediate relief has been found. A tablet called Rexall Orderlies has been discovered. This tablet attracts water from the system into the lazy, dry, evacuating bowel called the colon. The water loosens the dry food waste and causes a gentle, thorough, natural movement without forming a habit or ever increasing the dose.

Stop suffering from constipation. Chew a Rexall Orderlie at night. Next day bright. Get 24 for 25c today at the nearest Rexall Drug Store.—Mac the Medicine Man.

FOR SALE—New modern 5-room Stucco Home; hollow cement tile construction, hardwood floors, garage, large lot with lawn; nicely decorated. Located in fast growing section between Ontario and Upland. A real honest value. I mean it. Priced to go at $2950. This does not happen often. 723 East 7th St., near Campus, Ontario. 25-tf

Poultry and Rabbit

Supplies; Coal, ,Wood and Coke; standard grades of Feed and Grain. Phone orders given prompt attention. Phone 240. W. S. Coffin Transfer and Feed Store, 205 East A Street, Upland 31tf

Rent

FOR RENT — Furnished Apartments. Phone Upland 41-W. 25-tf

FOR RENT—Cool, comfortable flat, first floor, private bath, shady lawn. Phone Upland 162. 13tf

FOR RENT—Garage, 18x24 ft., cement floor, $1 per month for one car, $2 for two cars; located on Fifth Ave., between "G" and 11th St. Phone 520-J at 1 p. m. 5tf

Wanted

WANTED—House Cleaning; hardwood floors polished $1 up; window cleaning a specialty. Phone Ontario 106-J. 26tf

WANTED—Clean, soft rags, 5c per lb. Please remove all buttons and hooks. Bring to Upland News. 22t1x

WANTED—House cleaning, window cleaning, new or old; 50c per hour. Have car; will go anywhere. Mrs. Florence Allen. Phone Upland 8726-R-5. 22tf

Miscellaneous

IOWA via Columbia River Highway, Monday. Take one man share expenses. Phone Upland 568-W Friday or Sunday. 1t

ALLEE'S TAXI SERVICE—Any place, any time. Phones: Day, 510; Night, 664. 6tf

FOR FUR WORK — See Mrs Sampson, 268 First Ave. Phone 268-W, Upland. 27tf

Legal Notices

NOTICE TO CREDITORS

In the Superior Court of the State of California, in and for the County of San Bernardino.

In the Matter of the Estate of Thomas J. McBurney, Deceased

Notice is hereby given by the undersigned, the administratrix of the Estate of Thomas J. McBurney, deceased, to the creditors of, and all persons having claims against the said deceased, to exhibit them, with the necessary vouchers, within four months after the first publication of this notice, to the said administratrix at the law office of A. W. Burt, Esq., 287 Second Avenue, Upland, Cal., the same being the place for the transaction of the business of said estate in the County of San Bernardino, California.

Dated Aug. 2, 1929.

NELLIE C. McBURNEY,
Administratrix of the Estate of Thomas J. McBurney, Deceased
A. W. BURT,
Attorney for the Administratrix. 24-9

NOTICE OF ASSESSMENT

No. 97

Canyon Ridge Water Corporation —Location of Principal Place of Business, Upland, San Bernardino County, California.

Notice is hereby given that at a meeting of the Board of Directors held on the 3rd day of August, 1929, an assessment of $5.00 per share was levied upon each and every share of subscribed capital stock of the corporation, payable immediately to the Secretary of the corporation, at the office of the company, 138 Second Avenue, Upland, San Bernardino County California.

Any stock upon which this assessment shall remain unpaid on the 31st day of August, 1929, will be delinquent and advertised for sale at public auction and unless payment is made before, will be sold on Saturday, the 28th day of September, 1929, at 10:00 a. m., to pay the delinquent assessment, together with the costs of advertising and expenses of sale.

STELLA BREFFLE,
Aug. 6, 1929. Secretary.
25-4-F

NOTICE OF ASSESSMENT

No. 27

Upland Foothill Water Company, Location of Principal Place of Business, Upland, San Bernardino County, California.

Notice is hereby given that at a special meeting of the Board of Directors held on the 13th day of July, 1929, an assessment of Five Dollars ($5.00) per share was levied upon the subscribed capital stock of the Corporation, payable immediately to the Secretary of said Company, at its Office in The First National Bank Building in the City of Upland, State of California.

Any stock upon which assessment shall remain unpaid on the 20th day of August, 1929, will be delinquent and advertised for sale at public auction and unless payment is made before will be sold on Tuesday, September 10th, 1929, at 10:00 a. m., to pay the delinquent assessment, together with costs of advertising and expenses of sale.

By Order of Board of Directors.
H. S. WILSON, Secretary.
22-4F

ASSESSMENT NO. 100

Mountain View Water Company, Location of Principal Place of Business, Upland, San Bernardino County, California.

NOTICE is hereby given, that at a meeting of the Board of Directors, held on the 24th day of July, 1929, an assessment of $5.00 per share was levied upon each and every share of subscribed capital stock of the corporation, payable immediately to the Secretary and Treasurer of the corporation at the office of the corporation at his home, 358 D Street, Upland, San Bernardino County, California. Any stock upon which this assessment shall remain unpaid on the 23rd day of August, 1929, will be delinquent and advertised for sale at public auction, and unless payment is made before will be sold on Monday, the 23rd day of September, 1929, at 10:00 a. m., to pay the delinquent assessment, together with the costs of advertising and expenses of sale.

DAVID BRADFIELD,
22t5FO Secretary.

Paying It Back

"I have already asked you five times for the money you owe me."

"But how many times did I have to ask before you lent it to me?" —Hummell, Hamburg.

Wanted Company

"Jones," said the schoolmaster, sternly, "you have been caught again in the act of flagrant disobedience. Your example to others is most injurious. In short, you are going to the devil. Come with me!"—Tit-Bits.

PIGGLY WIGGLY

Thursday—Friday—Saturday

SPECIALS!

SOAP *Crystal White Laundry* 7 Bars 25c

PEAS *Sego, medium size—* No. 1 Can, 10c; No. 2, 14c

GILLETTE SAFETY RAZOR **BLADES** *Regular price, 77c Greatly reduced for 3 days* Per Pkg. (10 Blades) 59c

Pineapple *King of Fruit—sliced—* No. 1 Can, 10c; No. 2½, 20c While stock lasts!

Toilet Soap *Woodbury's Facial* Per Cake 18c

SPECIAL!
1 Large Pkg. WHITE KING Washing Machine SOAP, or
10 Bars WHITE KING SOAP and
1 High Grade Granite SINK STRAINER—All for 79c

WHITE-KING SINK STRAINER *Blue White Green Orange*

STARCH *Argo Brand Gloss* 12-oz. Pkg. . . 6c 3-lb. Pkg. . . 23c

OLIVES *Elsinore Standard Ripe* 3 5-oz. Tins 25c

20-Mule Team **BORAX POWDER** Small Pkg. 10c Large Pkg. 25c

CAKE FLOUR *Swansdown* Large Pkg. 35c

GOLDEN AGE **MACARONI SPAGHETTI NOODLES** 2 Pkgs. . . . 15c

RED SALMON *San Wan Brand* Small Can. . 20c Large Can. . 30c

BEACH BALLS 10-in. Size. . 89c 16-inch. $1.69

FRUIT AND VEGETABLE DEPARTMENT

Prices Effective Friday and Saturday at Piggly Wiggly Stands

Peaches—Elberta Freestones	6 LBS 25c	Lima Beans Fancy local	6 LBS 25c
Seedless Grapes Thompson	6 LBS 25c	Avocadoes— Large Calavos—Each	45c

THE NEW AND MARVELOUS ATWATER KENT SCREEN-GRID RADIO

Radio's Greatest Thrill!

MODEL 202 Complete Equipped

$202

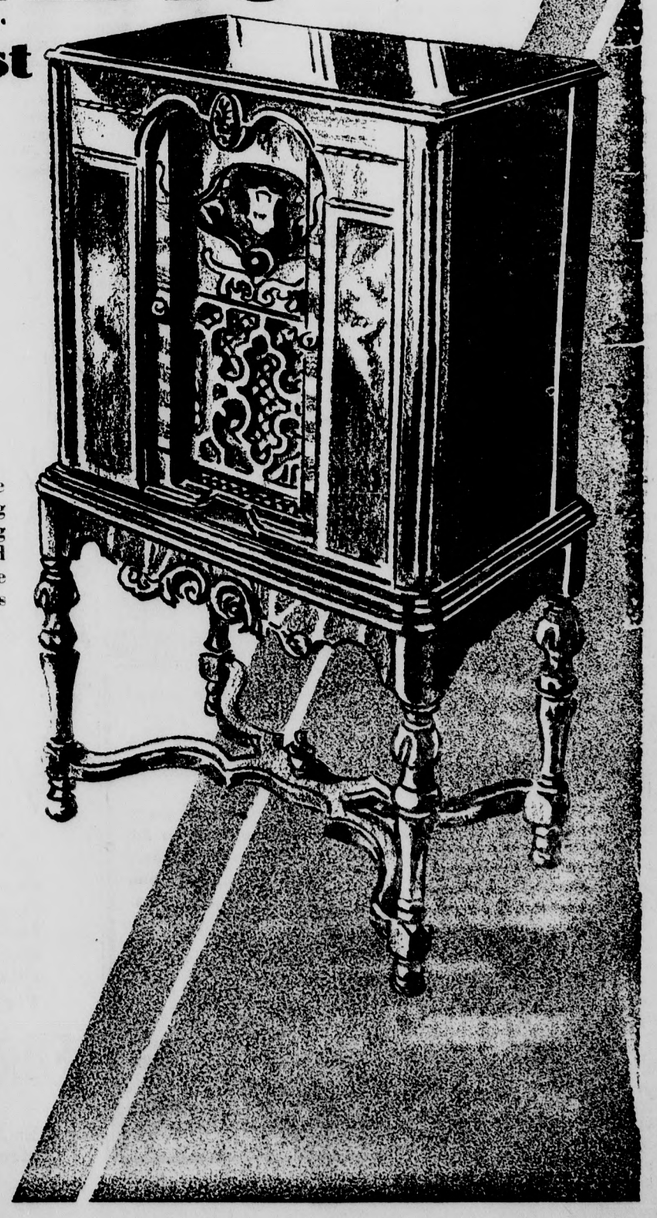

NOTHING that has been brought out in the past year has created as much admiring comment or been in such overwhelming demand as this Atwater Kent Screen-Grid model. Daily, more and more people are asking for this new type of receiver—in this particular cabinet style.

***Now showing the new Atwater Kent Screen-Grid cabinet models 172-177 and 188* (not illustrated).**

A DOWN PAYMENT... and a convenient deferred payment plan delivers this set to your home.

FREE INSTALLATION!

Swannie's Music and Art Shop

236 East Ninth Street, Upland

Phone 533

AUTO AGENCY IN CITY IS SOUGHT

L. A. Distributor Wants to Establish Office Here For West End

Believing that there is an opening here for an automobile agency and that such an agency would be of benefit to the city, the chamber of commerce directors have discussed the possibility of getting an agency located here, and today their attention is centered on the offer of a Los Angeles concern.

An advertisement in the Upland News today carries the announcement that a Los Angeles firm distributing a well-known car is seeking a man to open an agency in Upland to serve the Upland and Ontario territory.

Details of the proposition are not known, but several directors of the chamber pointed out that an agency here would receive the goodwill backing of that organization and that the time is opportune for an agency opening.

Clair E. Kirk, secretary of the chamber of commerce, is in a position to give more information concerning the project. The advertisement specifies that inquiries can also be addressed to a box number at the Upland News.

TOURIST TRAFFIC SHOWS JULY GAIN

Last Month's Figures Highest of Year—Peak To Be Reached in Later Months

Automobile tourist travel into San Bernardino county from the east during July set a new high mark for the year, according to figures compiled at the agricultural quarantine station at Daggett, according to a report released by John P. Coy, county horticultural commissioner.

There were 11,067 automobiles bearing 36,760 passengers checked at the Daggett station during July as compared to 9,075 cars and 30,146 passengers for the corresponding month last year.

The record for July surpasses the mark of 10,067 cars for June, which at that time established a new travel record for the year by 1,033 cars.

The July record brings the total figure for automobile travel from the east through the Daggett station for the first seven months of the year to 41,452 cars and 133,102 passengers compared with 31,314 cars and 101,943 passengers for the corresponding period last year.

The peak of the automobile travel into Southern California from the east for the year has not yet been reached, according to Mr. Coy. Figures for August, September and possibly October will be greater than those for July, Mr. Coy predicts.

The tightening of the quarantine laws as a protection against the possible invasion of the Mediterranean fruit fly into California is shown in the report, which discloses that 350 lots of oranges, 457 bags of lemons and 28 of grapefruit were seized by the quarantine station inspectors from automobile tourists during July.

Mary Brainard Tent in August Meeting

Mary Brainard tent, Daughters of Veterans, which is meeting only once a month during the summer, held the August meeting last night in the Legion clubhouse with the president, Mrs. Sadie Daniels, presiding. Since it is the vacation season there was not a full attendance of the membership and no special business was transacted.

Report was made of the death Wednesday of Comrade C. B. Van Pelt, Ontario, the funeral being held today. The tent sent cards of condolence to the family.

Several cases of sickness were reported, among them being Mrs. Amy Frost, who has improved sufficiently to be taken to the mountains for a rest. A number of birthday cards were sent out to members and wives of the comrades.

Mrs. Sarah Nelson was appointed by the president as delegate to the National Grand Army encampment, which will be held in Portland, Maine, about the middle of September.

In September the tent will resume the regular meetings, which will be held every two weeks.

After the meeting last night all those attending went to the home of Mrs. Sadie Benner, who has been confined to her bed for many weeks, and spent a pleasant social evening. Mrs. Benner is now able to be up in a wheel chair, but is still wearing the cast on her leg which was broken some time ago. She greatly enjoyed the visit from her friends. Refreshments were served to her guests by Mrs. Benner.

CALIFORNIA PREPARES HER CHOICEST FEAST

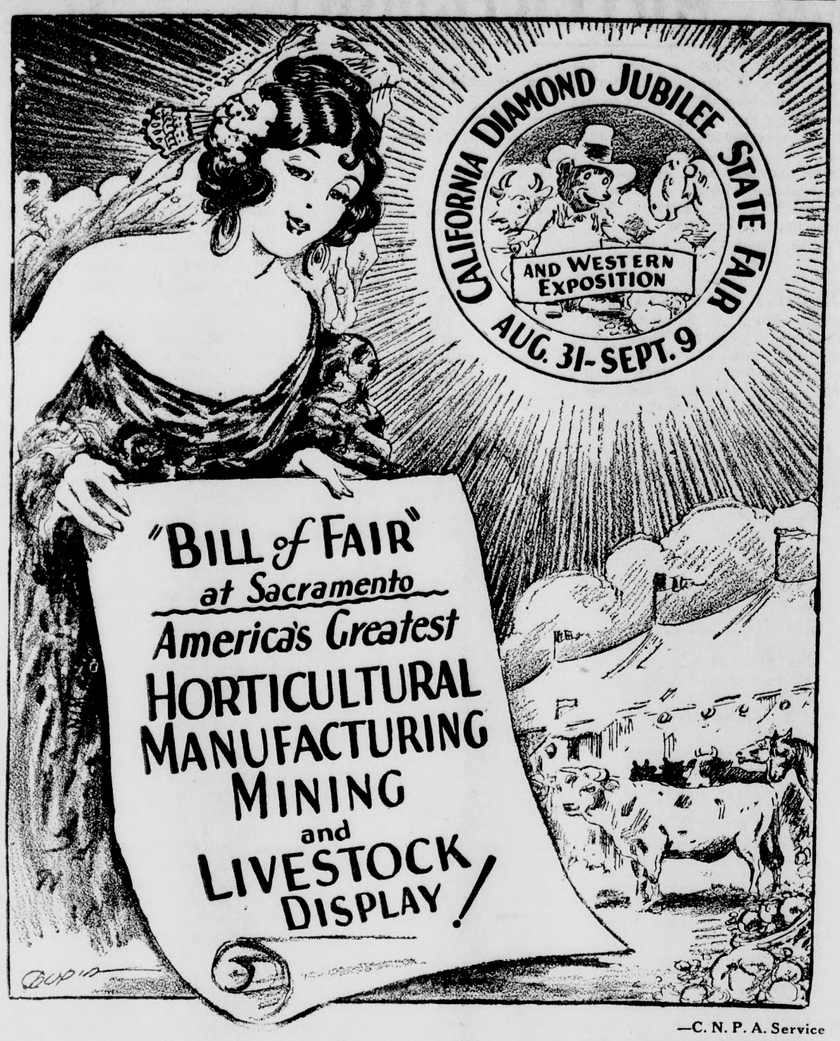

—C. N. P. A. Service

One month from today California's Diamond Jubilee State Fair will be under way.

For the past year the State Agricultural Society has been planning the notable event.

Celebrating the 75th anniversary of the first California State Fair, the exposition this year will be more spectacular, more magnificent than ever before.

And it will be more than a State Fair—it will be an exposition representative of the entire west, with California's neighboring states and the Republic of Mexico occupying one of the immense pavilions with striking displays of their products and resources.

All California will benefit from this record-breaking anniversary exposition, and all Californians should rally behind it enthusiastically.

CONTRACT LET FOR PLUNGE EQUIPMENT

Filter, Chlorinator, Cleaner Purchased and Will Be Ready in Two Months

Sixty days from today the Chaffey plunge and all of its new equipment will be turned over to the public for use for the first time since the closing of school.

On recommendation of F. H. Jacobs and Dr. A. L. Weber, the board of education has let a contract for the installation of a filter, chlorinator, and vacuum pool cleaner. The California Filter corporation received the contract and that firm's engineer is making plans for the installation of the equipment.

When completed, the school plunge will be among the best-equipped establishments of its kind in Southern California, according to the officials.

Buyer: "I want to look at some tunics."

Seller: "Sorry, madam, we don't carry musical instruments."

FLY INFORMATION SENT TO GROWERS

Fruit Growers Exchange Says Report Will Be Mailed to All Asking

The most complete authentic information yet made available on the Mediterranean fruit fly is being mailed to citrus growers this week in the form of the Handbook of Citrus Insect Control for 1929, by R. S. Woglum, entomologist for the California Fruit Growers Exchange.

Mr. Woglum has added a section on the fruit fly to his regular annual report and the Exchange is mailing the booklet to all member growers, associations, district exchanges and field men. Copies will be mailed to non-exchange growers upon request to the pest control bureau of the Exchange.

Mr. Woglum had the cooperation of Dr. F. R. Cole, United States Bureau of Entomology, who prepared a number of charts and color plates on the fly. Exact color reproduction, enlarged, of the Mediterranean fruit fly in all stages and of other common fruit flies, done by Dr. Cole, are declared to be the best and most helpful information yet published. A chart showing the complete life cycle of the fly and other maps, charts and photographic illustrations add to the handbook, which gives most complete information on detection and eradication of this serious pest.

The booklet contains a report of the program of pest control in every citrus district of the state—a program based on the most effective, economical and safest insecticide methods—and definite control recommendations.

You ought to see the pains I take
Making pies or making cake.

—Young Mother Hubbard

Pure ingredients for every dish—finest groceries on the market sent to your home on order. Your wishes and your pocketbook are respected here.

KLINDT'S GROCERY
The Home of Good Things to Eat
Free Delivery Twice Daily
186 Second Ave.—Phone 237

Music that thrills!

Micro-Synchronous
Victor-Radio

It's the biggest news in musical history!

The whole town is flocking to our Victor demonstrations.

Hear *also* the marvelous improved New Victor-Radio-Electrola. It's a modern miracle.

Under our small payment plan you can easily have either instrument *now*. Don't delay!

Our customers are satisfied customers.

FORD BROS. MUSIC CO.
"Two Stores to Serve You"
313 N. Euclid Ave. Ontario
151 East Second St. Pomona

CHORUS APPEARS HERE AUGUST 28

Vocal Organization Will Add New Feature to Already Popular Concerts

August 22 was the date set today for the first appearance here of the community chorus.

J. Lynward Grahame, who is forming the organization, plans to have the singers ready for appearance at the band concert on August 22. It is expected that the new group of musical talent will add a variation to the program.

The concerts are, however, attracting hundreds of Uplanders and with the new feature a record assembly of local people is contemplated. Last night's concert was supported by an enthusiastic audience and Director Fred Wilding offered a varied program.

Mr. Grahame was today making arrangements to have the choirs of the various churches meet early next week for the first rehearsal.

250,000 VISITORS PAST SIX MONTHS

That Number Estimated to Have Invaded Southern California This Year

Estimates place the motoring tourist invasion into Southern California for the first six months of this year at around 250,000 visitors, according to all figures available to the touring bureau of the Automobile Club of Southern California.

Remarkable increases are shown on all the month-by-month checks made at the various border entrances to the state, but no summaries can give the complete picture of travel into this section. No official counts are made on either the coast or inland routes into Southern California from the north and these are among the heaviest traveled roads.

Reports of the weekly checks made by the state Division of Motor Vehicles stations at various border entrances gives a total of 63,446 non-resident cars coming into California from Jan. 1, 1929, to the middle of July. This count does not include several points of entry, including that at Blythe on a Southern California entrance road, yet the total for the other two stations where counts were made, which are at Yuma and Daggett, show a total of 41,612 non-resident machines carrying tourists into Southern California for the same period. This is approximately two-thirds the total for the travel counted on its way into all parts of the state.

Caution—Obey all signs on highways as to speed, curves, intersections, schools, railroad crossings and traffic stops.

Hot Weather Takes Many to Camp Baldy

Hot weather in the valley below means nothing but pleasure in the cool of the mountains to Foster Curry, manager of Camp Baldy, as the recent warm spell has demonstrated. The last week has been an exceptionally successful one on account of the delightful climate to be found in the piney woods about Camp Baldy, on account of the delightful swimming pool and the wonderful open air dance floor sheltered beneath the spreading limbs of a giant oak, where nightly dances are held and where a special summer Sunday afternoon dance has proven to be a big success this year.

More Classified Ads

FOR RENT—3-room Furnished Apartment, hot water, bath, private entrance. 330 F street. Phone Upland 66-W.

FOUND—Saw. Left in car by mistake. Owner may have same by proving property and paying for this ad. Apply Upland News office. 26t1

FOR SALE—Look them over—
1 portable El. Royal, $35
1 Singer Taylor Machine, $30
1 Franklin Sewing Machine, $15
1 White Rotary Sewing Mac., $14
1 Singer Sewing Machine, $17.
All drop heads. Hemstitching. 7c a yard. 125 East A Street, Ontario, Phone 53. Singer Sewing Machine Shop. 26t1

WANTED—Housework by day or hour; best of references. Phone Upland 579-J. 26t3

LOST — Horn Rimmed Reading Glasses, in business district. Please notify Mrs. John Swoap, 604 East Tenth street. 26t1

VAN RAALTE

Glove Silk
V. R.-Tex

SINGLETTES

. . . the right start toward a fashionably slim silhouette, snug-hipped yet fluent, a Van Raalte Singlette solves your underwear problems in a single slim garment. It's full of style and famous for service!

$3.95 to $5.95

Sievers for Women's Apparel

135 East Second Street
Pomona

OUR FREE DELIVERY AND YOUR PHONE SAVES LOTS OF GRIEF THESE HOT DAYS

Use Them Both Every Day

The Richest Food in Vitamin B is VEGEX—Small jar 50c

HOUSE'S FRUIT JUICES—in Cherry, Grape and Raspberry flavors. A 25-cent bottle makes a gallon of a delicious drink.

JUNKET POWDERED DESSERTS in assorted flavors make an ideal summer dessert; per pkg. 15c

Keep after the Flies and Moths with FLY TOX—Pints, 65c—Quarts, $1.15

5-lb. can of Thompson's Chocolate Flavored MALTED MILK for $2.50

Johnston's Cakes Are Superb—Don't Bake on a Hot Day

Johnson's Grocery
Free Delivery
Phone 602 281 Second Ave.

The battery in your car is the center of its "nerve system." It should be given the best of care and protected against water, dust and oil.

"You give me a narsty look" said the first cockney, belligerently.

"Well, you blighter," snarled the second cockney, "so did nature."

FOX GRANADA

LAST TIMES TONIGHT
"THE EXALTED FLAPPER"
—with—
SUE CAROL and BARRY NORTON

Tomorrow and Sunday

—Also—
All Talking Comedy
"THE RIGHT BED"

FOX MOVIETONE NEWS

SAVE MONEY on TIRES

NEW LOW PRICES
ON GENUINE

GOODYEAR

THE NEW IMPROVED
Pathfinder Tread
Supertwist Cords
NOW at Chain Store Prices
And Guaranteed for Life Against Defects

Hi-Pressures		BALLOONS	
30x3½ (Oversize)	$ 5.35	29x4.40	$ 5.95
31x4	9.15	30x4.50	6.90
32x4	9.85	31x5.25	10.45
32x6 (10-ply truck)	35.55	32x6.00	13.75

Other Sizes Correspondingly Low

Your Size in Stock · No Waiting · Free Mounting

Waterman's Garage
132 N. Euclid Phone Upland 116